

Floor plans of residential properties in the development

發展項目的住宅物業的樓面平面圖

Tower 6 第六座 ^{2/F} 2樓

Description 描述	Unit 單位							
	A	B	C	D	E	F	G	H
Floor-to-floor height (refer to the height between the top surface of the structural slab of a floor and the top surface of the structural slab of its immediate upper floor) of each residential property 每個住宅物業的層與層之間的高度(指該樓層之石屎地台面與上一層石屎地台面之高度距離)	2.90m (米)							
The thickness of the floor slabs (excluding plaster) of each residential property 每個住宅物業的樓板的厚度(不包括灰泥)	135mm(毫米) 150mm(毫米) 185mm(毫米)	125mm(毫米) 135mm(毫米) 150mm(毫米) 185mm(毫米)	125mm(毫米) 135mm(毫米) 150mm(毫米) 185mm(毫米)	135mm(毫米) 150mm(毫米) 185mm(毫米)	135mm(毫米) 150mm(毫米) 185mm(毫米)	125mm(毫米) 135mm(毫米) 150mm(毫米) 185mm(毫米)	125mm(毫米) 135mm(毫米) 150mm(毫米) 185mm(毫米)	135mm(毫米) 150mm(毫米) 185mm(毫米)

Note:

- The internal areas of the residential properties on the upper floors will generally be slightly larger than those on the lower floors because of the reducing thickness of the structural walls on the upper floors.
- The dimensions in the floor plans are all structural dimensions in millimetre.

備註:

- 因住宅物業的較高樓層的結構牆的厚度遞減，較高樓層的內部面積，一般比較低樓層的內部面積稍大。
- 平面圖之尺規所列數字為以毫米標示之建築結構尺寸。

LEGEND 圖例

A/C = Air Conditioner Platform 空調機平台
A/C Above = Air Conditioner Platform Above 上層空調機平台
AF = Architectural Feature 建築裝飾
AF Above = Architectural Feature Above 上層建築裝飾
Bal = Balcony 露台
Bal Above = Balcony Above 上層露台
Bal Below = Balcony Below 下層露台
Bath = Bathroom 浴室
BL Above = Building Line Above 上層建築
BW = Bay Window 窗台
BW Above = Bay Window Above 上層窗台
Bedroom = Bedroom 睡房
Canopy Below = Canopy Below 下層簷篷
CABD Room = Communal Aerial Broadcast Distribution Room 公共天線系統房
Counter Top = Counter Top 檯面
D = Down 下
Dining = Dining Room 飯廳

Dog House = Mechanical & Electrical Services Duct connecting to the Floor Below
連接下層的機電設施管道
ELV = Extra Low Voltage Duct / Cabinet 低電壓管道/箱
EMR = Electricity Meter Room 電錶房
Exhaust Fan Room = Exhaust Fan Room 抽氣扇機房
FH = Fire Hydrant 消防栓
Flat Roof = Flat Roof 平台
Flushing Pump Room = Flushing Water Pump Room 沖廁水泵房
HR = Hose Reel 消防喉轆
Kitchen = Kitchen 廚房
Lift = Lift 升降機
Lobby = Lift Lobby 升降機大堂
Lift Machine Room = Lift Machine Room 升降機機房
Living = Living Room 客廳
Master Bedroom = Master Bedroom 主人睡房
PD = Pipe Duct 管道槽

Pipe Duct Room = Pipe Duct Room 管道槽房
Platform = Platform 平台
Potable Pump Room = Potable Water Pump Room 食用水泵房
Refuse = Refuse Storage / Material Recovery Room 垃圾及物料回收房
Roof = Roof 天台
Sink = Sink 洗滌盆
Store = Store 儲物房
Study = Study Room 書房
Tel = Telephone Duct 電話線槽
Top of BW = Top of Bay Window 下層窗台頂
U = Up 上
UP = Utility Platform 工作平台
UP Above = Utility Platform Above 上層工作平台
Vent = Vent Duct 通風槽
Void = Void 中空
WMC = Water Meter Cabinet 水錶箱

Floor plans of residential properties in the development 發展項目的住宅物業的樓面平面圖

Tower 6 第六座 2/F 2樓

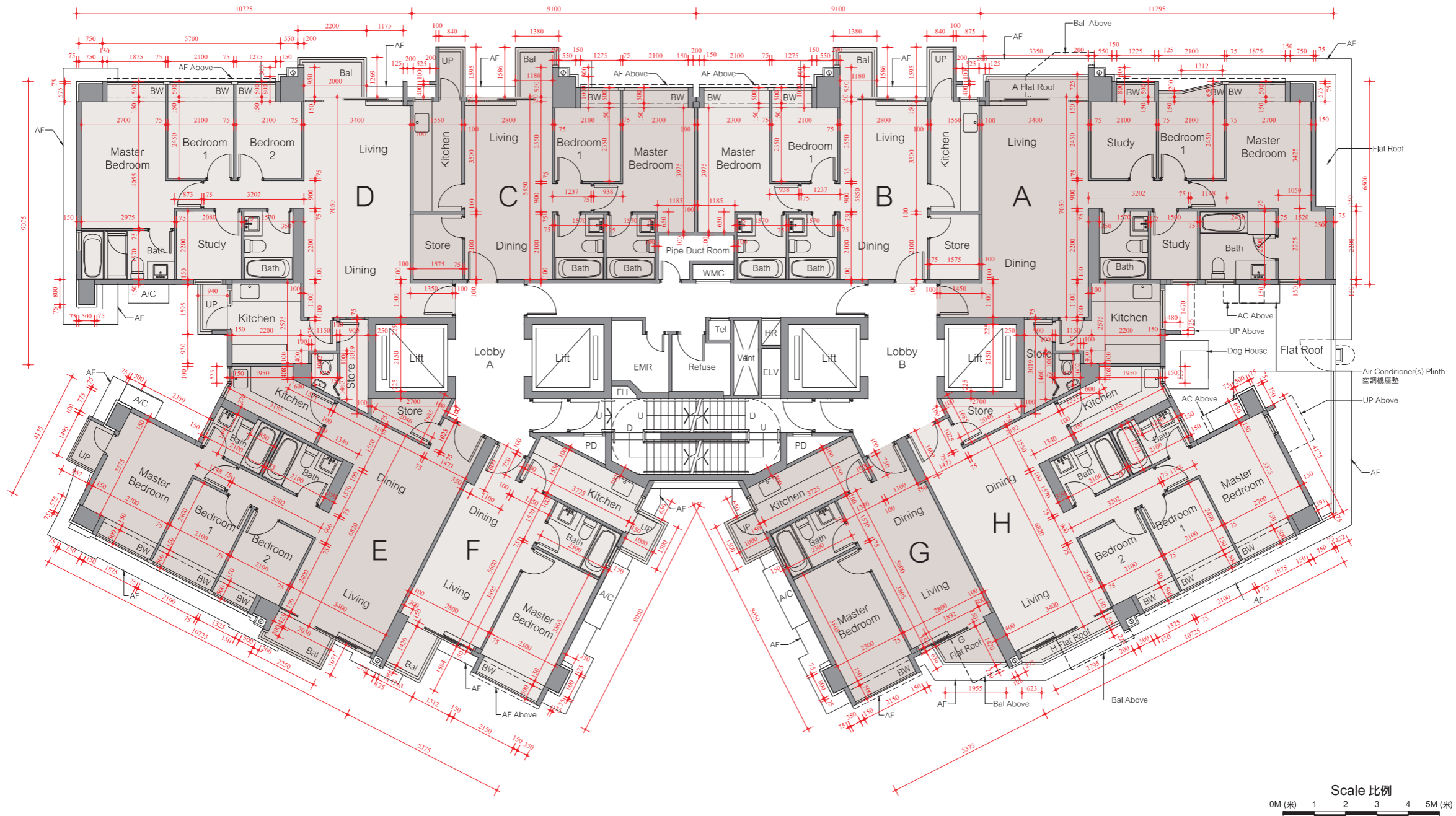

Floor plans of residential properties in the development

發展項目的住宅物業的樓面平面圖

Tower 6 第六座 3/F-20/F (4/F, 13/F & 14/F are omitted) 3樓-20樓 (不設4樓、13樓及14樓)

Description 描述	Unit 單位							
	A	B	C	D	E	F	G	H
Floor-to-floor height (refer to the height between the top surface of the structural slab of a floor and the top surface of the structural slab of its immediate upper floor) of each residential property 每個住宅物業的層與層之間的高度(指該樓層之石屎地台面與上一層石屎地台面之高度距離)	2.90m (米)							
The thickness of the floor slabs (excluding plaster) of each residential property 每個住宅物業的樓板的厚度(不包括灰泥)	135mm(毫米) 150mm(毫米) 185mm(毫米)	125mm(毫米) 135mm(毫米) 150mm(毫米) 185mm(毫米)	125mm(毫米) 135mm(毫米) 150mm(毫米) 185mm(毫米)	135mm(毫米) 150mm(毫米) 185mm(毫米)	135mm(毫米) 150mm(毫米) 185mm(毫米)	125mm(毫米) 135mm(毫米) 150mm(毫米) 185mm(毫米)	125mm(毫米) 135mm(毫米) 150mm(毫米) 185mm(毫米)	135mm(毫米) 150mm(毫米) 185mm(毫米)

Note:

- The internal areas of the residential properties on the upper floors will generally be slightly larger than those on the lower floors because of the reducing thickness of the structural walls on the upper floors.
- The dimensions in the floor plans are all structural dimensions in millimetre.

備註:

- 因住宅物業的較高樓層的結構牆的厚度遞減，較高樓層的內部面積，一般比較低樓層的內部面積稍大。
- 平面圖之尺規所列數字為以毫米標示之建築結構尺寸。

LEGEND 圖例

A/C = Air Conditioner Platform 空調機平台
 A/C Above = Air Conditioner Platform Above 上層空調機平台
 AF = Architectural Feature 建築裝飾
 AF Above = Architectural Feature Above 上層建築裝飾
 Bal = Balcony 露台
 Bal Above = Balcony Above 上層露台
 Bal Below = Balcony Below 下層露台
 Bath = Bathroom 浴室
 BL Above = Building Line Above 上層建築
 BW = Bay Window 窗台
 BW Above = Bay Window Above 上層窗台
 Bedroom = Bedroom 睡房
 Canopy Below = Canopy Below 下層簷篷
 CABD Room = Communal Aerial Broadcast Distribution Room 公共天線系統房
 Counter Top = Counter Top 檯面
 D = Down 下
 Dining = Dining Room 飯廳

Dog House = Mechanical & Electrical Services Duct connecting to the Floor Below
 連接下層的機電設施管道
 ELV = Extra Low Voltage Duct / Cabinet 低電壓管道/箱
 EMR = Electricity Meter Room 電錶房
 Exhaust Fan Room = Exhaust Fan Room 抽氣扇機房
 FH = Fire Hydrant 消防栓
 Flat Roof = Flat Roof 平台
 Flushing Pump Room = Flushing Water Pump Room 沖廁水泵房
 HR = Hose Reel 消防喉轆
 Kitchen = Kitchen 廚房
 Lift = Lift 升降機
 Lobby = Lift Lobby 升降機大堂
 Lift Machine Room = Lift Machine Room 升降機機房
 Living = Living Room 客廳
 Master Bedroom = Master Bedroom 主人睡房
 PD = Pipe Duct 管道槽

Pipe Duct Room = Pipe Duct Room 管道槽房
 Platform = Platform 平台
 Potable Pump Room = Potable Water Pump Room 食用水泵房
 Refuse = Refuse Storage / Material Recovery Room 垃圾及物料回收房
 Roof = Roof 天台
 Sink = Sink 洗滌盆
 Store = Store 儲物房
 Study = Study Room 書房
 Tel = Telephone Duct 電話線槽
 Top of BW = Top of Bay Window 下層窗台頂
 U = Up 上
 UP = Utility Platform 工作平台
 UP Above = Utility Platform Above 上層工作平台
 Vent = Vent Duct 通風槽
 Void = Void 中空
 WMC = Water Meter Cabinet 水錶箱

Floor plans of residential properties in the development 發展項目的住宅物業的樓面平面圖

Tower 6 第六座 3/F-20/F (4/F, 13/F & 14/F are omitted) 3樓-20樓 (不設4樓、13樓及14樓)

For Unit A on 3/F, 5/F-9/F, 10/F, 19/F & 20/F, please refer to separate floor plans under this section.
3樓、5樓-9樓、10樓、19樓及20樓A單位之平面圖，另載於本章節。

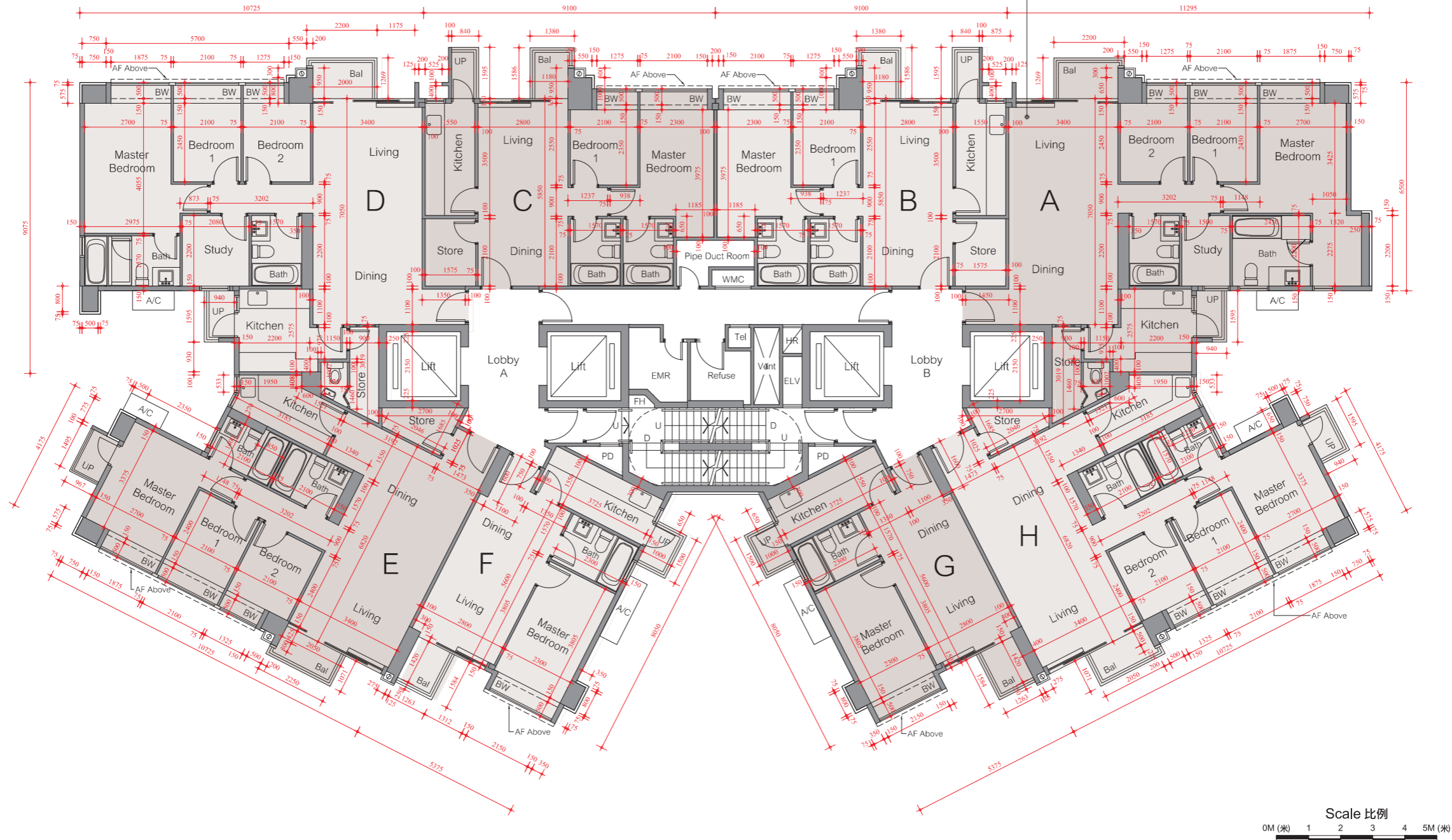

Floor plans of residential properties in the development

發展項目的住宅物業的樓面平面圖

Tower 6 第六座 3/F Unit A, 5/F-9/F Unit A & 10/F Unit A 3樓A單位，5樓-9樓A單位及10樓A單位

Note:

1. The internal areas of the residential properties on the upper floors will generally be slightly larger than those on the lower floors because of the reducing thickness of the structural walls on the upper floors.
2. The dimensions in the floor plans are all structural dimensions in millimetre.

備註：

1. 因住宅物業的較高樓層的結構牆的厚度遞減，較高樓層的內部面積，一般比較低樓層的內部面積稍大。
2. 平面圖之尺規所列數字為以毫米標示之建築結構尺寸。

LEGEND 圖例

A/C = Air Conditioner Platform 空調機平台

A/C Above = Air Conditioner Platform Above 上層空調機平台

AF = Architectural Feature 建築裝飾

AF Above = Architectural Feature Above 上層建築裝飾

Bal = Balcony 露台

Bal Above = Balcony Above 上層露台

Bal Below = Balcony Below 下層露台

Bath = Bathroom 浴室

BL Above = Building Line Above 上層建築

BW = Bay Window 窗台

BW Above = Bay Window Above 上層窗台

Bedroom = Bedroom 睡房

Canopy Below = Canopy Below 下層簷篷

CABD Room = Communal Aerial Broadcast Distribution Room 公共天線系統房

Counter Top = Counter Top 檯面

D = Down 下

Dining = Dining Room 飯廳

Dog House = Mechanical & Electrical Services Duct connecting to the Floor Below
連接下層的機電設施管道

ELV = Extra Low Voltage Duct / Cabinet 低電壓管道/箱

EMR = Electricity Meter Room 電錶房

Exhaust Fan Room = Exhaust Fan Room 抽氣扇機房

FH = Fire Hydrant 消防栓

Flat Roof = Flat Roof 平台

Flushing Pump Room = Flushing Water Pump Room 沖廁水泵房

HR = Hose Reel 消防喉轆

Kitchen = Kitchen 廚房

Lift = Lift 升降機

Lobby = Lift Lobby 升降機大堂

Lift Machine Room = Lift Machine Room 升降機機房

Living = Living Room 客廳

Master Bedroom = Master Bedroom 主人睡房

PD = Pipe Duct 管道槽

Pipe Duct Room = Pipe Duct Room 管道槽房

Platform = Platform 平台

Potable Pump Room = Potable Water Pump Room 食用水泵房

Refuse = Refuse Storage / Material Recovery Room 垃圾及物料回收房

Roof = Roof 天台

Sink = Sink 洗滌盆

Store = Store 儲物房

Study = Study Room 書房

Tel = Telephone Duct 電話線槽

Top of BW = Top of Bay Window 下層窗台頂

U = Up 上

UP = Utility Platform 工作平台

UP Above = Utility Platform Above 上層工作平台

Vent = Vent Duct 通風槽

Void = Void 中空

WMC = Water Meter Cabinet 水錶箱

Floor plans of residential properties in the development 發展項目的住宅物業的樓面平面圖

Tower 6 第六座 3/F Unit A, 5/F-9/F Unit A & 10/F Unit A 3樓A單位，5樓-9樓A單位及10樓A單位

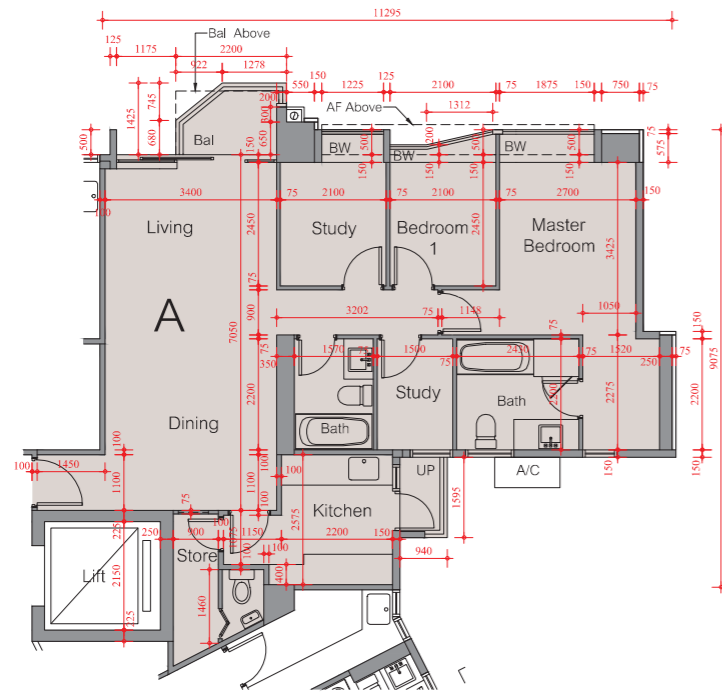

3/F Unit A Floor Plan
3樓A單位平面圖

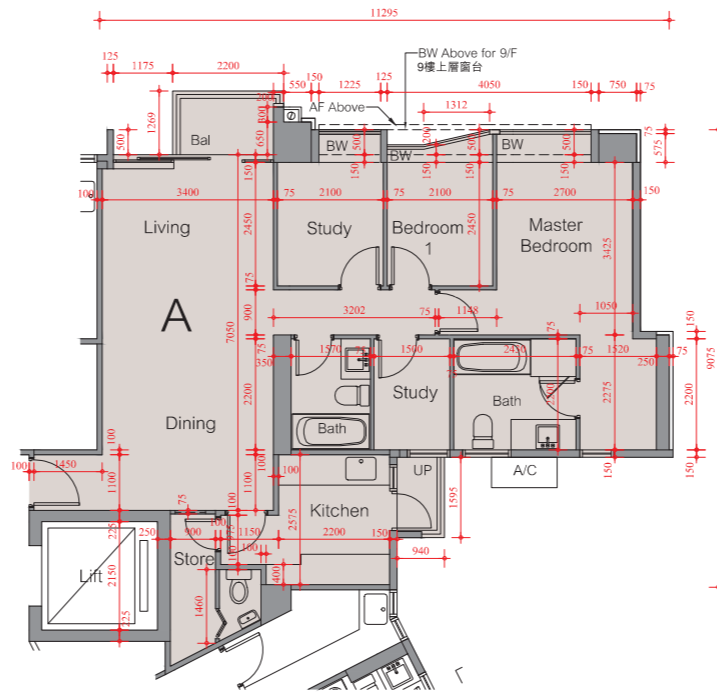

5/F-9/F Unit A Floor Plan
5樓-9樓A單位平面圖

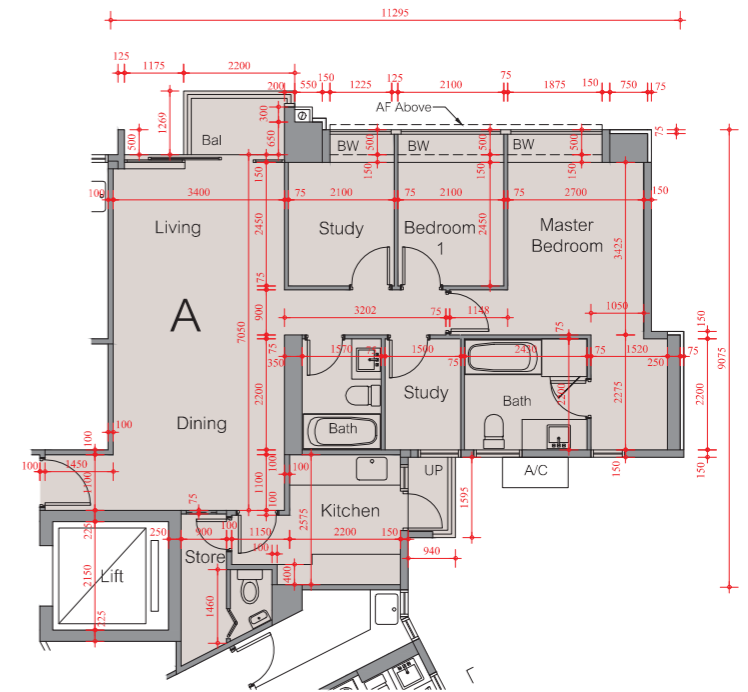

10/F Unit A Floor Plan
10樓A單位平面圖

Floor plans of residential properties in the development

發展項目的住宅物業的樓面平面圖

Tower 6 第六座 19/F Unit A & 20/F Unit A 19樓A單位及20樓A單位

Note:

1. The internal areas of the residential properties on the upper floors will generally be slightly larger than those on the lower floors because of the reducing thickness of the structural walls on the upper floors.
2. The dimensions in the floor plans are all structural dimensions in millimetre.

備註：

1. 因住宅物業的較高樓層的結構牆的厚度遞減，較高樓層的內部面積，一般比較低樓層的內部面積稍大。
2. 平面圖之尺規所列數字為以毫米標示之建築結構尺寸。

LEGEND 圖例

A/C = Air Conditioner Platform 空調機平台

A/C Above = Air Conditioner Platform Above 上層空調機平台

AF = Architectural Feature 建築裝飾

AF Above = Architectural Feature Above 上層建築裝飾

Bal = Balcony 露台

Bal Above = Balcony Above 上層露台

Bal Below = Balcony Below 下層露台

Bath = Bathroom 浴室

BL Above = Building Line Above 上層建築

BW = Bay Window 窗台

BW Above = Bay Window Above 上層窗台

Bedroom = Bedroom 睡房

Canopy Below = Canopy Below 下層簷篷

CABD Room = Communal Aerial Broadcast Distribution Room 公共天線系統房

Counter Top = Counter Top 檯面

D = Down 下

Dining = Dining Room 飯廳

Dog House = Mechanical & Electrical Services Duct connecting to the Floor Below
連接下層的機電設施管道

ELV = Extra Low Voltage Duct / Cabinet 低電壓管道/箱

EMR = Electricity Meter Room 電錶房

Exhaust Fan Room = Exhaust Fan Room 抽氣扇機房

FH = Fire Hydrant 消防栓

Flat Roof = Flat Roof 平台

Flushing Pump Room = Flushing Water Pump Room 沖廁水泵房

HR = Hose Reel 消防喉轆

Kitchen = Kitchen 廚房

Lift = Lift 升降機

Lobby = Lift Lobby 升降機大堂

Lift Machine Room = Lift Machine Room 升降機機房

Living = Living Room 客廳

Master Bedroom = Master Bedroom 主人睡房

PD = Pipe Duct 管道槽

Pipe Duct Room = Pipe Duct Room 管道槽房

Platform = Platform 平台

Potable Pump Room = Potable Water Pump Room 食用水泵房

Refuse = Refuse Storage / Material Recovery Room 垃圾及物料回收房

Roof = Roof 天台

Sink = Sink 洗滌盆

Store = Store 儲物房

Study = Study Room 書房

Tel = Telephone Duct 電話線槽

Top of BW = Top of Bay Window 下層窗台頂

U = Up 上

UP = Utility Platform 工作平台

UP Above = Utility Platform Above 上層工作平台

Vent = Vent Duct 通風槽

Void = Void 中空

WMC = Water Meter Cabinet 水錶箱

Floor plans of residential properties in the development 發展項目的住宅物業的樓面平面圖

Tower 6 第六座 19/F Unit A & 20/F Unit A 19樓A單位及20樓A單位

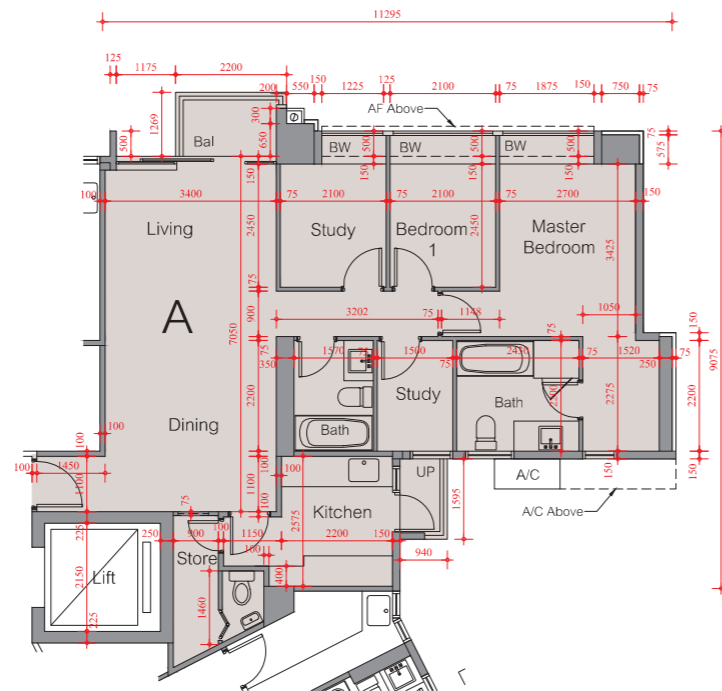

19/F Unit A Floor Plan
19樓A單位平面圖

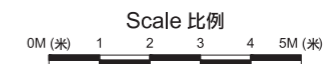
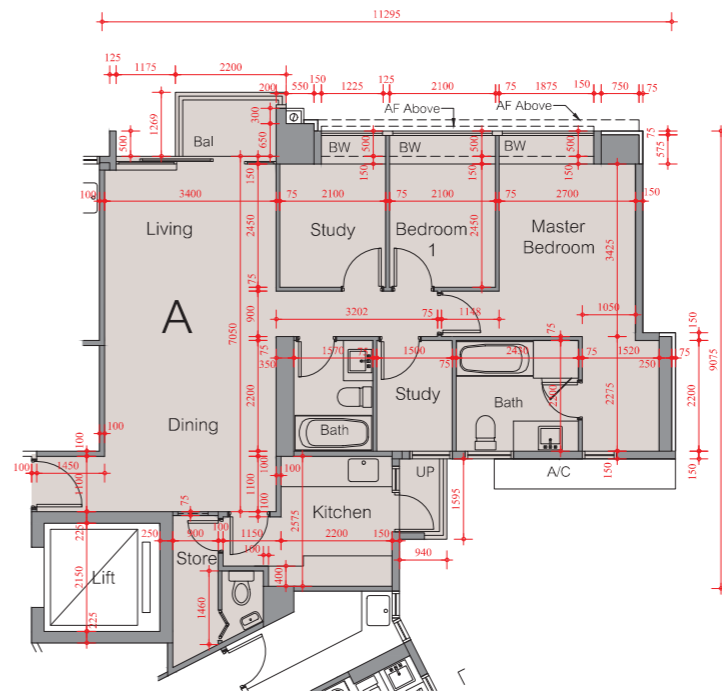

20/F Unit A Floor Plan
20樓A單位平面圖

Floor plans of residential properties in the development

發展項目的住宅物業的樓面平面圖

Tower 6 第六座 21/F-26/F (24/F is omitted) 21樓-26樓 (不設24樓)

Description 描述	Floor 樓層	Unit 單位							
		A	B	C	D	E	F	G	H
Floor-to-floor height (refer to the height between the top surface of the structural slab of a floor and the top surface of the structural slab of its immediate upper floor) of each residential property 每個住宅物業的層與層之間的高度(指該樓層之石屎地台面與上一層石屎地台面之高度距離)	21/F-26/F 21樓-26樓	2.90m (米)							
The thickness of the floor slabs (excluding plaster) of each residential property 每個住宅物業的樓板的厚度(不包括灰泥)	21/F-25/F 21樓-25樓	135mm(毫米) 150mm(毫米) 185mm(毫米)	125mm(毫米) 135mm(毫米) 150mm(毫米) 185mm(毫米)	125mm(毫米) 135mm(毫米) 150mm(毫米) 185mm(毫米)	135mm(毫米) 150mm(毫米) 185mm(毫米)	135mm(毫米) 150mm(毫米) 185mm(毫米)	125mm(毫米) 135mm(毫米) 150mm(毫米) 185mm(毫米)	125mm(毫米) 135mm(毫米) 150mm(毫米) 185mm(毫米)	135mm(毫米) 150mm(毫米) 185mm(毫米)
	26/F 26樓	135mm(毫米) 150mm(毫米) 185mm(毫米)	135mm(毫米) 150mm(毫米) 185mm(毫米)	135mm(毫米) 150mm(毫米) 185mm(毫米)	135mm(毫米) 150mm(毫米) 185mm(毫米)	135mm(毫米) 150mm(毫米) 185mm(毫米)	125mm(毫米) 135mm(毫米) 150mm(毫米) 185mm(毫米)	125mm(毫米) 135mm(毫米) 150mm(毫米) 185mm(毫米)	135mm(毫米) 150mm(毫米) 185mm(毫米)

Note:

- The internal areas of the residential properties on the upper floors will generally be slightly larger than those on the lower floors because of the reducing thickness of the structural walls on the upper floors.
- The dimensions in the floor plans are all structural dimensions in millimetre.

備註:

- 因住宅物業的較高樓層的結構牆的厚度遞減，較高樓層的內部面積，一般比較低樓層的內部面積稍大。
- 平面圖之尺規所列數字為以毫米標示之建築結構尺寸。

LEGEND 圖例

A/C = Air Conditioner Platform 空調機平台

A/C Above = Air Conditioner Platform Above 上層空調機平台

AF = Architectural Feature 建築裝飾

AF Above = Architectural Feature Above 上層建築裝飾

Bal = Balcony 露台

Bal Above = Balcony Above 上層露台

Bal Below = Balcony Below 下層露台

Bath = Bathroom 浴室

BL Above = Building Line Above 上層建築

BW = Bay Window 窗台

BW Above = Bay Window Above 上層窗台

Bedroom = Bedroom 睡房

Canopy Below = Canopy Below 下層簷篷

CABD Room = Communal Aerial Broadcast Distribution Room 公共天線系統房

Counter Top = Counter Top 檯面

D = Down 下

Dining = Dining Room 飯廳

Dog House = Mechanical & Electrical Services Duct connecting to the Floor Below
連接下層的機電設施管道

ELV = Extra Low Voltage Duct / Cabinet 低電壓管道/箱

EMR = Electricity Meter Room 電錶房

Exhaust Fan Room = Exhaust Fan Room 抽氣扇機房

FH = Fire Hydrant 消防栓

Flat Roof = Flat Roof 平台

Flushing Pump Room = Flushing Water Pump Room 沖廁水泵房

HR = Hose Reel 消防喉轆

Kitchen = Kitchen 廚房

Lift = Lift 升降機

Lobby = Lift Lobby 升降機大堂

Lift Machine Room = Lift Machine Room 升降機機房

Living = Living Room 客廳

Master Bedroom = Master Bedroom 主人睡房

PD = Pipe Duct 管道槽

Pipe Duct Room = Pipe Duct Room 管道槽房

Platform = Platform 平台

Potable Pump Room = Potable Water Pump Room 食用水泵房

Refuse = Refuse Storage / Material Recovery Room 垃圾及物料回收房

Roof = Roof 天台

Sink = Sink 洗滌盆

Store = Store 儲物房

Study = Study Room 書房

Tel = Telephone Duct 電話線槽

Top of BW = Top of Bay Window 下層窗台頂

U = Up 上

UP = Utility Platform 工作平台

UP Above = Utility Platform Above 上層工作平台

Vent = Vent Duct 通風槽

Void = Void 中空

WMC = Water Meter Cabinet 水錶箱

Floor plans of residential properties in the development 發展項目的住宅物業的樓面平面圖

Tower 6 第六座 21/F-26/F (24/F is omitted) 21樓-26樓 (不設24樓)

For Unit C on 23/F-26/F, please refer to separate floor plan on this page.
23樓至26樓C單位之平面圖，另載於本頁。

For Unit B on 23/F-26/F, please refer to separate floor plan on this page.
23樓至26樓B單位之平面圖，另載於本頁。

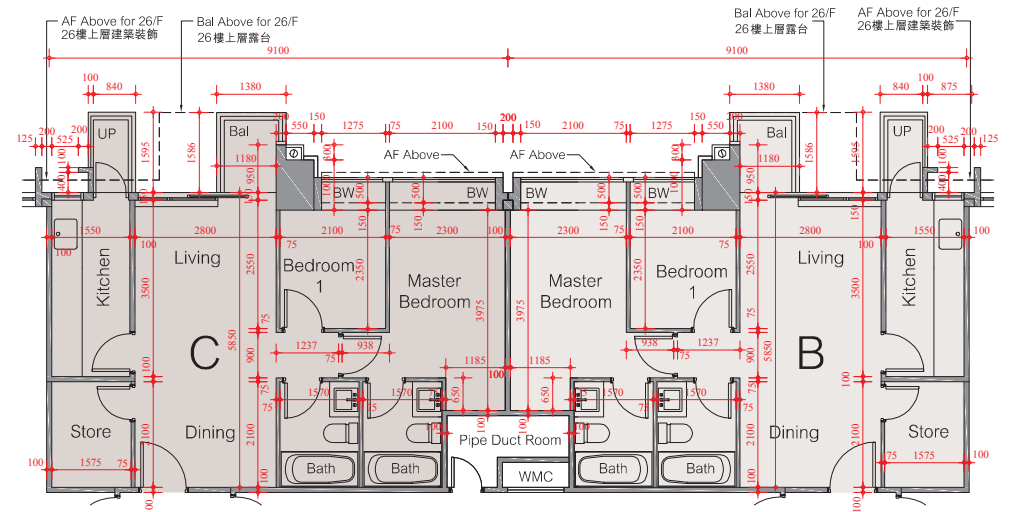

23/F-26/F Unit B & C
Floor Plan
23樓-26樓 B & C
單位平面圖

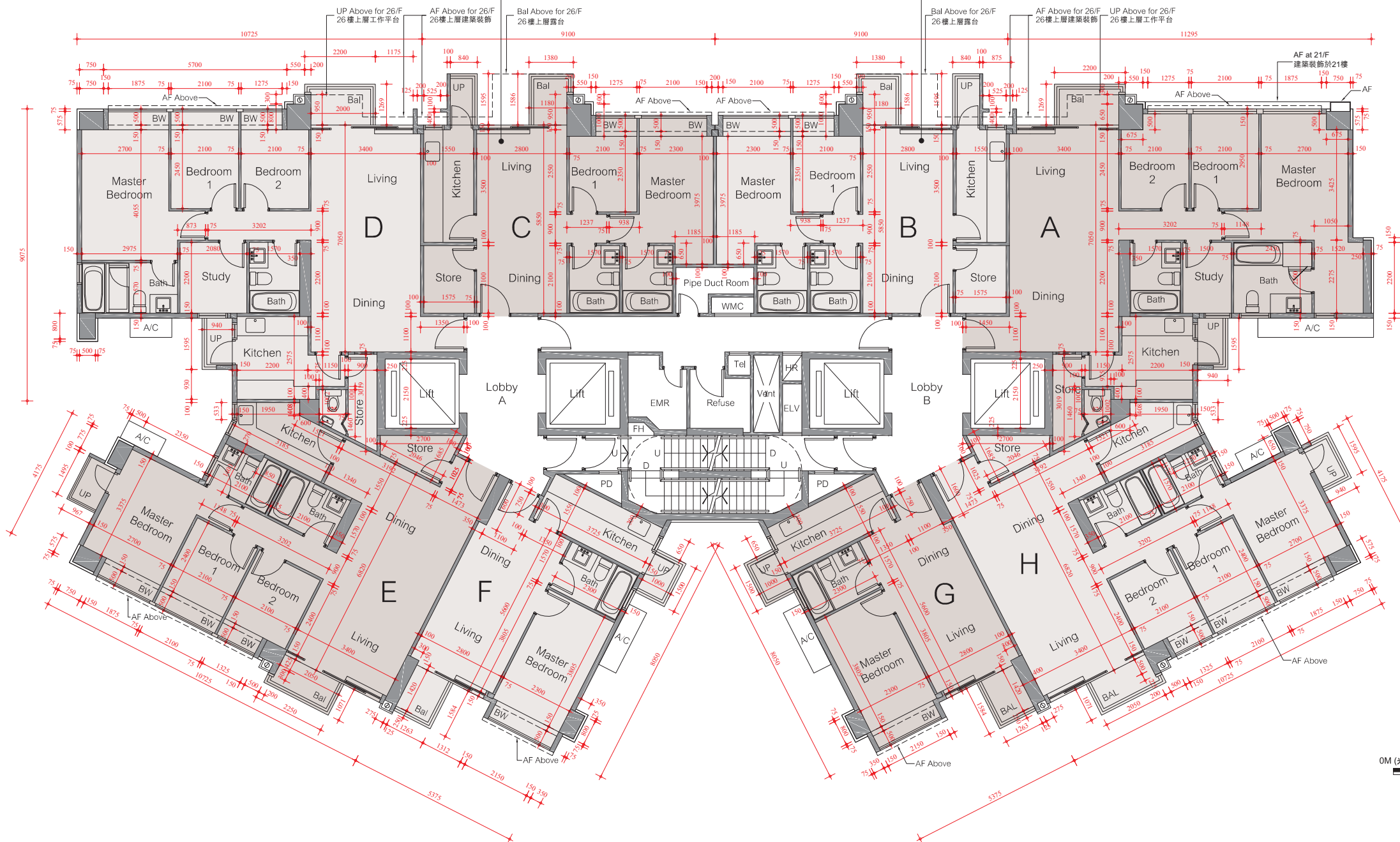

Floor plans of residential properties in the development

發展項目的住宅物業的樓面平面圖

Tower 6 第六座 27/F 27樓

Description 描述	Unit 單位					
	A	B	E	F	G	H
Floor-to-floor height (refer to the height between the top surface of the structural slab of a floor and the top surface of the structural slab of its immediate upper floor) of each residential property 每個住宅物業的層與層之間的高度(指該樓層之石屎地台面與上一層石屎地台面之高度距離)	3.20m (米) , 3.24m (米)					
The thickness of the floor slabs (excluding plaster) of each residential property 每個住宅物業的樓板的厚度(不包括灰泥)	135mm (毫米) 150mm (毫米) 175mm (毫米) 185mm (毫米) 200mm (毫米) 250mm (毫米)	135mm (毫米) 150mm (毫米) 175mm (毫米) 185mm (毫米) 200mm (毫米) 250mm (毫米)	135mm (毫米) 150mm (毫米) 185mm (毫米) 200mm (毫米)	135mm (毫米) 150mm (毫米) 185mm (毫米) 200mm (毫米)	135mm (毫米) 150mm (毫米) 185mm (毫米) 200mm (毫米)	135mm (毫米) 150mm (毫米) 185mm (毫米) 200mm (毫米)

Note:

- The internal areas of the residential properties on the upper floors will generally be slightly larger than those on the lower floors because of the reducing thickness of the structural walls on the upper floors.
- The dimensions in the floor plans are all structural dimensions in millimetre.

備註：

- 因住宅物業的較高樓層的結構牆的厚度遞減，較高樓層的內部面積，一般比較低樓層的內部面積稍大。
- 平面圖之尺規所列數字為以毫米標示之建築結構尺寸。

LEGEND 圖例

A/C = Air Conditioner Platform 空調機平台

A/C Above = Air Conditioner Platform Above 上層空調機平台

AF = Architectural Feature 建築裝飾

AF Above = Architectural Feature Above 上層建築裝飾

Bal = Balcony 露台

Bal Above = Balcony Above 上層露台

Bal Below = Balcony Below 下層露台

Bath = Bathroom 浴室

BL Above = Building Line Above 上層建築

BW = Bay Window 窗台

BW Above = Bay Window Above 上層窗台

Bedroom = Bedroom 睡房

Canopy Below = Canopy Below 下層簷篷

CABD Room = Communal Aerial Broadcast Distribution Room 公共天線系統房

Counter Top = Counter Top 檯面

D = Down 下

Dining = Dining Room 飯廳

Dog House = Mechanical & Electrical Services Duct connecting to the Floor Below
連接下層的機電設施管道

ELV = Extra Low Voltage Duct / Cabinet 低電壓管道/箱

EMR = Electricity Meter Room 電錶房

Exhaust Fan Room = Exhaust Fan Room 抽氣扇機房

FH = Fire Hydrant 消防栓

Flat Roof = Flat Roof 平台

Flushing Pump Room = Flushing Water Pump Room 沖廁水泵房

HR = Hose Reel 消防喉轆

Kitchen = Kitchen 廚房

Lift = Lift 升降機

Lobby = Lift Lobby 升降機大堂

Lift Machine Room = Lift Machine Room 升降機機房

Living = Living Room 客廳

Master Bedroom = Master Bedroom 主人睡房

PD = Pipe Duct 管道槽

Pipe Duct Room = Pipe Duct Room 管道槽房

Platform = Platform 平台

Potable Pump Room = Potable Water Pump Room 食用水泵房

Refuse = Refuse Storage / Material Recovery Room 垃圾及物料回收房

Roof = Roof 天台

Sink = Sink 洗滌盆

Store = Store 儲物房

Study = Study Room 書房

Tel = Telephone Duct 電話線槽

Top of BW = Top of Bay Window 下層窗台頂

U = Up 上

UP = Utility Platform 工作平台

UP Above = Utility Platform Above 上層工作平台

Vent = Vent Duct 通風槽

Void = Void 中空

WMC = Water Meter Cabinet 水錶箱

Floor plans of residential properties in the development 發展項目的住宅物業的樓面平面圖

Tower 6 第六座 27/F 27樓

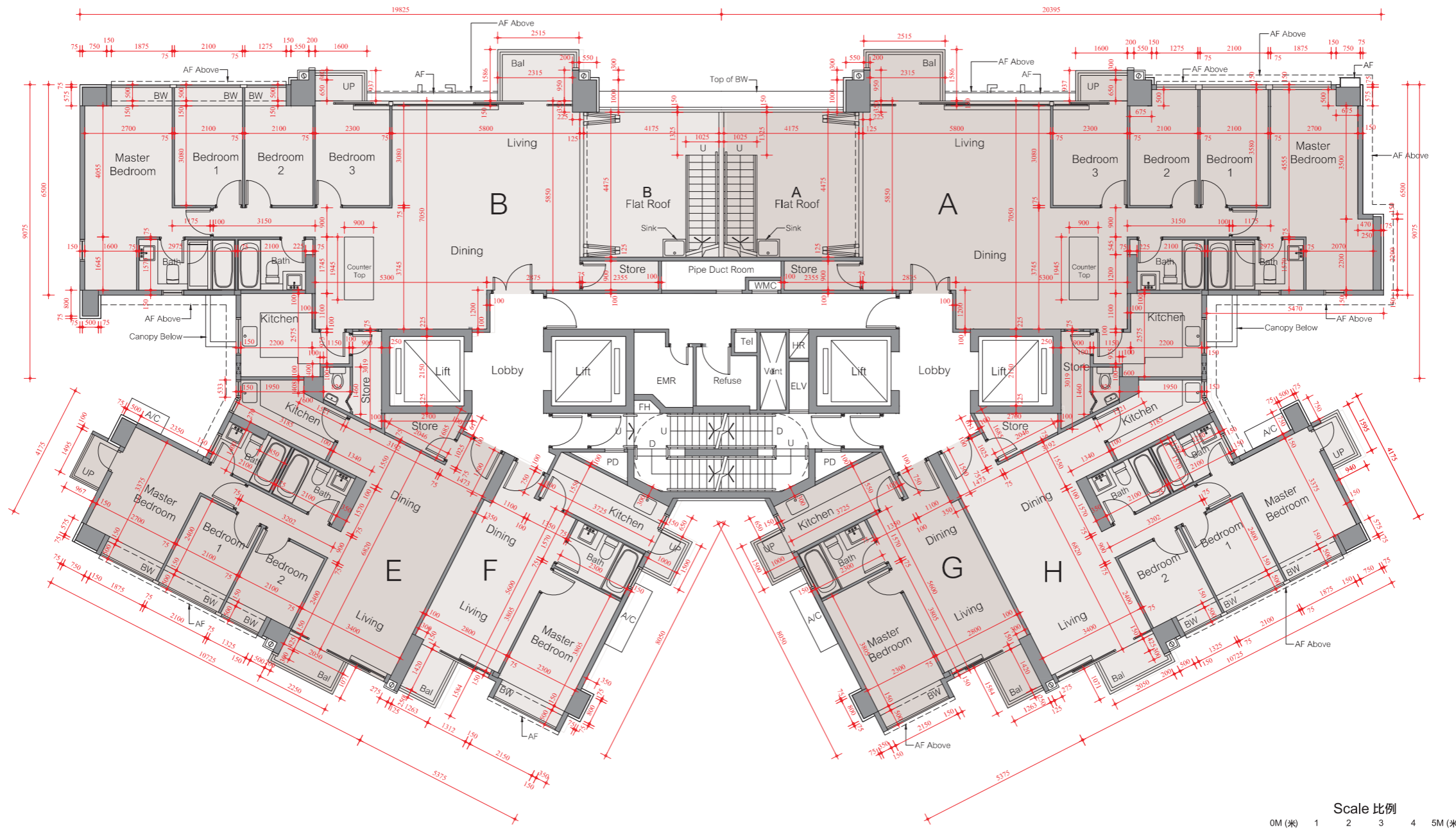

Floor plans of residential properties in the development

發展項目的住宅物業的樓面平面圖

Tower 6 第六座 Roof 天台

Note:

1. The internal areas of the residential properties on the upper floors will generally be slightly larger than those on the lower floors because of the reducing thickness of the structural walls on the upper floors.
2. The dimensions in the floor plans are all structural dimensions in millimetre.

備註：

1. 因住宅物業的較高樓層的結構牆的厚度遞減，較高樓層的內部面積，一般比較低樓層的內部面積稍大。
2. 平面圖之尺規所列數字為以毫米標示之建築結構尺寸。

LEGEND 圖例

A/C = Air Conditioner Platform 空調機平台

A/C Above = Air Conditioner Platform Above 上層空調機平台

AF = Architectural Feature 建築裝飾

AF Above = Architectural Feature Above 上層建築裝飾

Bal = Balcony 露台

Bal Above = Balcony Above 上層露台

Bal Below = Balcony Below 下層露台

Bath = Bathroom 浴室

BL Above = Building Line Above 上層建築

BW = Bay Window 窗台

BW Above = Bay Window Above 上層窗台

Bedroom = Bedroom 睡房

Canopy Below = Canopy Below 下層簷篷

CABD Room = Communal Aerial Broadcast Distribution Room 公共天線系統房

Counter Top = Counter Top 檯面

D = Down 下

Dining = Dining Room 飯廳

Dog House = Mechanical & Electrical Services Duct connecting to the Floor Below
連接下層的機電設施管道

ELV = Extra Low Voltage Duct / Cabinet 低電壓管道/箱

EMR = Electricity Meter Room 電錶房

Exhaust Fan Room = Exhaust Fan Room 抽氣扇機房

FH = Fire Hydrant 消防栓

Flat Roof = Flat Roof 平台

Flushing Pump Room = Flushing Water Pump Room 沖廁水泵房

HR = Hose Reel 消防喉轆

Kitchen = Kitchen 廚房

Lift = Lift 升降機

Lobby = Lift Lobby 升降機大堂

Lift Machine Room = Lift Machine Room 升降機機房

Living = Living Room 客廳

Master Bedroom = Master Bedroom 主人睡房

PD = Pipe Duct 管道槽

Pipe Duct Room = Pipe Duct Room 管道槽房

Platform = Platform 平台

Potable Pump Room = Potable Water Pump Room 食用水泵房

Refuse = Refuse Storage / Material Recovery Room 垃圾及物料回收房

Roof = Roof 天台

Sink = Sink 洗滌盆

Store = Store 儲物房

Study = Study Room 書房

Tel = Telephone Duct 電話線槽

Top of BW = Top of Bay Window 下層窗台頂

U = Up 上

UP = Utility Platform 工作平台

UP Above = Utility Platform Above 上層工作平台

Vent = Vent Duct 通風槽

Void = Void 中空

WMC = Water Meter Cabinet 水錶箱

Floor plans of residential properties in the development 發展項目的住宅物業的樓面平面圖

Tower 6 第六座 Roof 天台

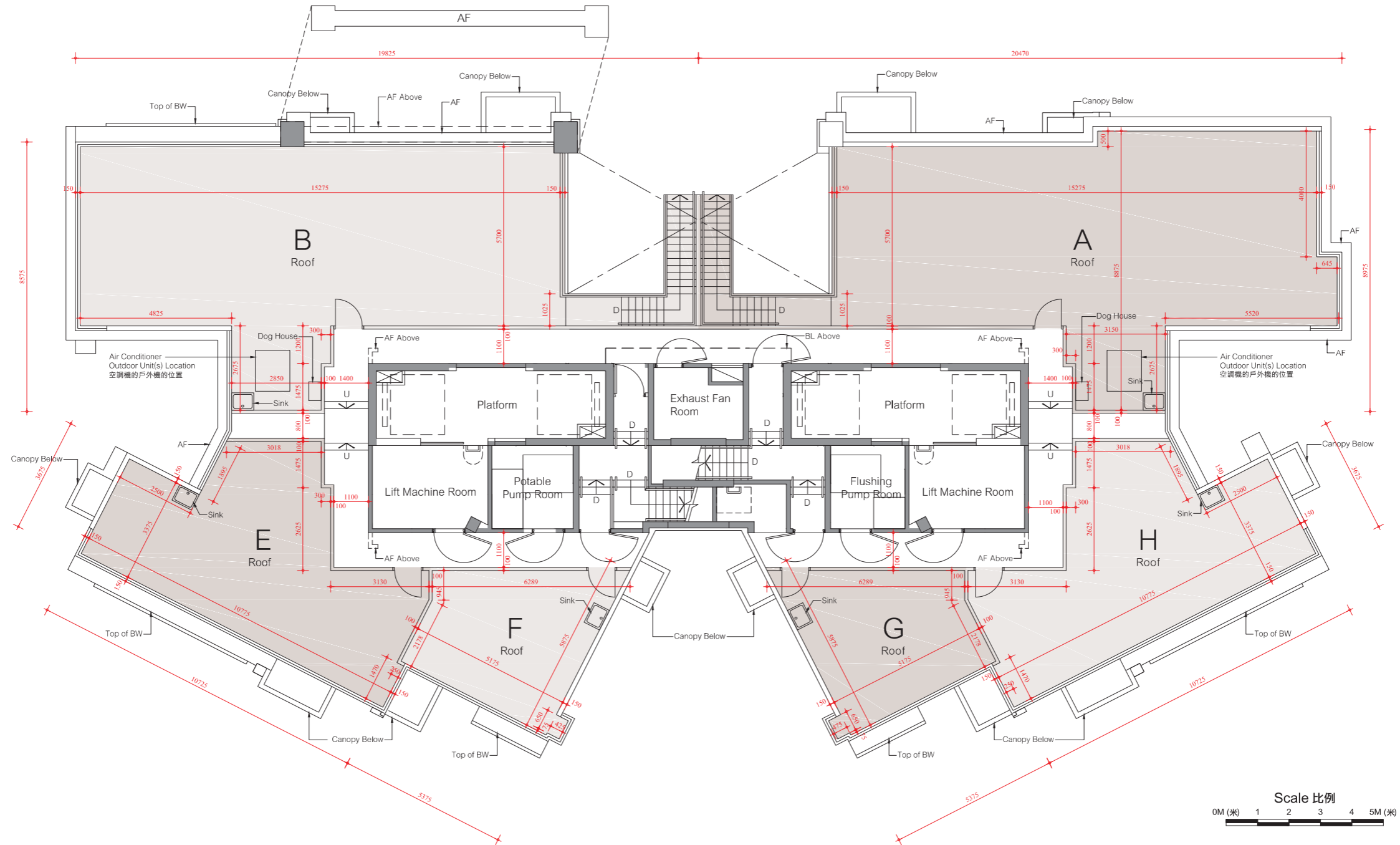

Floor plans of residential properties in the development

發展項目的住宅物業的樓面平面圖

Tower 7 第七座 ^{2/F} 2樓

Description 描述	Unit 單位						
	A	B	C	D	E	F	G
Floor-to-floor height (refer to the height between the top surface of the structural slab of a floor and the top surface of the structural slab of its immediate upper floor) of each residential property 每個住宅物業的層與層之間的高度(指該樓層之石屎地台面與上一層石屎地台面之高度距離)	2.90m (米)						
The thickness of the floor slabs (excluding plaster) of each residential property 每個住宅物業的樓板的厚度(不包括灰泥)	135mm(毫米) 150mm(毫米) 185mm(毫米)	125mm(毫米) 135mm(毫米) 150mm(毫米) 185mm(毫米)	125mm(毫米) 135mm(毫米) 150mm(毫米) 185mm(毫米)	135mm(毫米) 150mm(毫米) 185mm(毫米)	135mm(毫米) 150mm(毫米) 185mm(毫米)	125mm(毫米) 135mm(毫米) 150mm(毫米) 185mm(毫米)	125mm(毫米) 135mm(毫米) 150mm(毫米) 185mm(毫米)

Note:

1. The internal areas of the residential properties on the upper floors will generally be slightly larger than those on the lower floors because of the reducing thickness of the structural walls on the upper floors.
2. The dimensions in the floor plans are all structural dimensions in millimetre.

備註:

1. 因住宅物業的較高樓層的結構牆的厚度遞減，較高樓層的內部面積，一般比較低樓層的內部面積稍大。
2. 平面圖之尺規所列數字為以毫米標示之建築結構尺寸。

LEGEND 圖例

A/C = Air Conditioner Platform 空調機平台
A/C Above = Air Conditioner Platform Above 上層空調機平台
AF = Architectural Feature 建築裝飾
AF Above = Architectural Feature Above 上層建築裝飾
Bal = Balcony 露台
Bal Above = Balcony Above 上層露台
Bal Below = Balcony Below 下層露台
Bath = Bathroom 浴室
BL Above = Building Line Above 上層建築
BW = Bay Window 窗台
BW Above = Bay Window Above 上層窗台
Bedroom = Bedroom 睡房
Canopy Below = Canopy Below 下層簷篷
CABD Room = Communal Aerial Broadcast Distribution Room 公共天線系統房
Counter Top = Counter Top 檯面
D = Down 下
Dining = Dining Room 飯廳

Dog House = Mechanical & Electrical Services Duct connecting to the Floor Below
連接下層的機電設施管道
ELV = Extra Low Voltage Duct / Cabinet 低電壓管道/箱
EMR = Electricity Meter Room 電錶房
Exhaust Fan Room = Exhaust Fan Room 抽氣扇機房
FH = Fire Hydrant 消防栓
Flat Roof = Flat Roof 平台
Flushing Pump Room = Flushing Water Pump Room 沖廁水泵房
HR = Hose Reel 消防喉轆
Kitchen = Kitchen 廚房
Lift = Lift 升降機
Lobby = Lift Lobby 升降機大堂
Lift Machine Room = Lift Machine Room 升降機機房
Living = Living Room 客廳
Master Bedroom = Master Bedroom 主人睡房
PD = Pipe Duct 管道槽

Pipe Duct Room = Pipe Duct Room 管道槽房
Platform = Platform 平台
Potable Pump Room = Potable Water Pump Room 食用水泵房
Refuse = Refuse Storage / Material Recovery Room 垃圾及物料回收房
Roof = Roof 天台
Sink = Sink 洗滌盆
Store = Store 儲物房
Study = Study Room 書房
Tel = Telephone Duct 電話線槽
Top of BW = Top of Bay Window 下層窗台頂
U = Up 上
UP = Utility Platform 工作平台
UP Above = Utility Platform Above 上層工作平台
Vent = Vent Duct 通風槽
Void = Void 中空
WMC = Water Meter Cabinet 水錶箱

Floor plans of residential properties in the development

發展項目的住宅物業的樓面平面圖

Tower 7 第七座 2/F 2樓

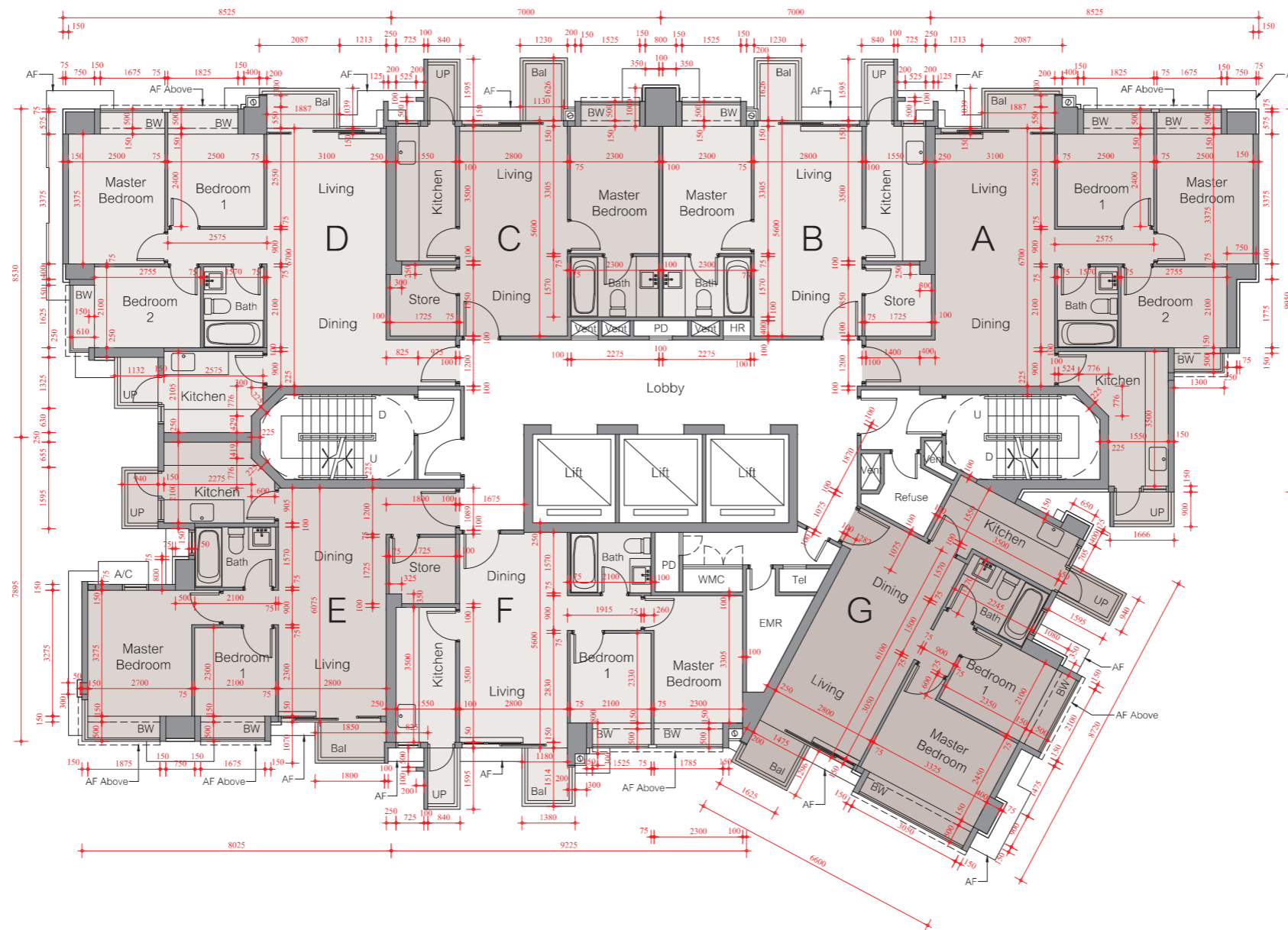
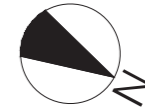

Floor plans of residential properties in the development

發展項目的住宅物業的樓面平面圖

Tower 7 第七座 3/F-27/F (4/F, 13/F, 14/F & 24/F are omitted) 3樓-27樓 (不設4樓、13樓、14樓及24樓)

Description 描述	Floor 樓層	Unit 單位						
		A	B	C	D	E	F	G
Floor-to-floor height (refer to the height between the top surface of the structural slab of a floor and the top surface of the structural slab of its immediate upper floor) of each residential property 每個住宅物業的層與層之間的高度(指該樓層之石屎地台面與上一層石屎地台面之高度距離)	3/F-26/F 3樓-26樓	2.90m (米)						
	27/F 27樓	3.20m (米), 3.24m (米)						
The thickness of the floor slabs (excluding plaster) of each residential property 每個住宅物業的樓板的厚度(不包括灰泥)	3/F-26/F 3樓-26樓	135mm(毫米) 150mm(毫米) 185mm(毫米)	125mm(毫米) 135mm(毫米) 150mm(毫米) 185mm(毫米)	125mm(毫米) 135mm(毫米) 150mm(毫米) 185mm(毫米)	135mm(毫米) 150mm(毫米) 185mm(毫米)	135mm(毫米) 150mm(毫米) 185mm(毫米)	125mm(毫米) 135mm(毫米) 150mm(毫米) 185mm(毫米)	125mm(毫米) 135mm(毫米) 150mm(毫米) 185mm(毫米)
	27/F 27樓	135mm(毫米) 150mm(毫米) 185mm(毫米) 200mm(毫米)	135mm(毫米) 150mm(毫米) 185mm(毫米) 200mm(毫米)	135mm(毫米) 150mm(毫米) 185mm(毫米) 200mm(毫米)	135mm(毫米) 150mm(毫米) 185mm(毫米) 200mm(毫米)	135mm(毫米) 150mm(毫米) 185mm(毫米)	135mm(毫米) 150mm(毫米) 185mm(毫米)	135mm(毫米) 150mm(毫米) 185mm(毫米) 200mm(毫米)

Note:

- The internal areas of the residential properties on the upper floors will generally be slightly larger than those on the lower floors because of the reducing thickness of the structural walls on the upper floors.
- The dimensions in the floor plans are all structural dimensions in millimetre.

備註:

- 因住宅物業的較高樓層的結構牆的厚度遞減，較高樓層的內部面積，一般比較低樓層的內部面積稍大。
- 平面圖之尺規所列數字為以毫米標示之建築結構尺寸。

LEGEND 圖例

A/C = Air Conditioner Platform 空調機平台

A/C Above = Air Conditioner Platform Above 上層空調機平台

AF = Architectural Feature 建築裝飾

AF Above = Architectural Feature Above 上層建築裝飾

Bal = Balcony 露台

Bal Above = Balcony Above 上層露台

Bal Below = Balcony Below 下層露台

Bath = Bathroom 浴室

BL Above = Building Line Above 上層建築

BW = Bay Window 窗台

BW Above = Bay Window Above 上層窗台

Bedroom = Bedroom 睡房

Canopy Below = Canopy Below 下層簷篷

CABD Room = Communal Aerial Broadcast Distribution Room 公共天線系統房

Counter Top = Counter Top 檯面

D = Down 下

Dining = Dining Room 飯廳

Dog House = Mechanical & Electrical Services Duct connecting to the Floor Below
連接下層的機電設施管道

ELV = Extra Low Voltage Duct / Cabinet 低電壓管道/箱

EMR = Electricity Meter Room 電錶房

Exhaust Fan Room = Exhaust Fan Room 抽氣扇機房

FH = Fire Hydrant 消防栓

Flat Roof = Flat Roof 平台

Flushing Pump Room = Flushing Water Pump Room 沖廁水泵房

HR = Hose Reel 消防喉轆

Kitchen = Kitchen 廚房

Lift = Lift 升降機

Lobby = Lift Lobby 升降機大堂

Lift Machine Room = Lift Machine Room 升降機機房

Living = Living Room 客廳

Master Bedroom = Master Bedroom 主人睡房

PD = Pipe Duct 管道槽

Pipe Duct Room = Pipe Duct Room 管道槽房

Platform = Platform 平台

Potable Pump Room = Potable Water Pump Room 食用水泵房

Refuse = Refuse Storage / Material Recovery Room 垃圾及物料回收房

Roof = Roof 天台

Sink = Sink 洗滌盆

Store = Store 儲物房

Study = Study Room 書房

Tel = Telephone Duct 電話線槽

Top of BW = Top of Bay Window 下層窗台頂

U = Up 上

UP = Utility Platform 工作平台

UP Above = Utility Platform Above 上層工作平台

Vent = Vent Duct 通風槽

Void = Void 中空

WMC = Water Meter Cabinet 水錶箱

Floor plans of residential properties in the development

發展項目的住宅物業的樓面平面圖

Tower 7 第七座 3/F-27/F (4/F, 13/F, 14/F & 24/F are omitted)
 3樓-27樓 (不設4樓、13樓、14樓及24樓)

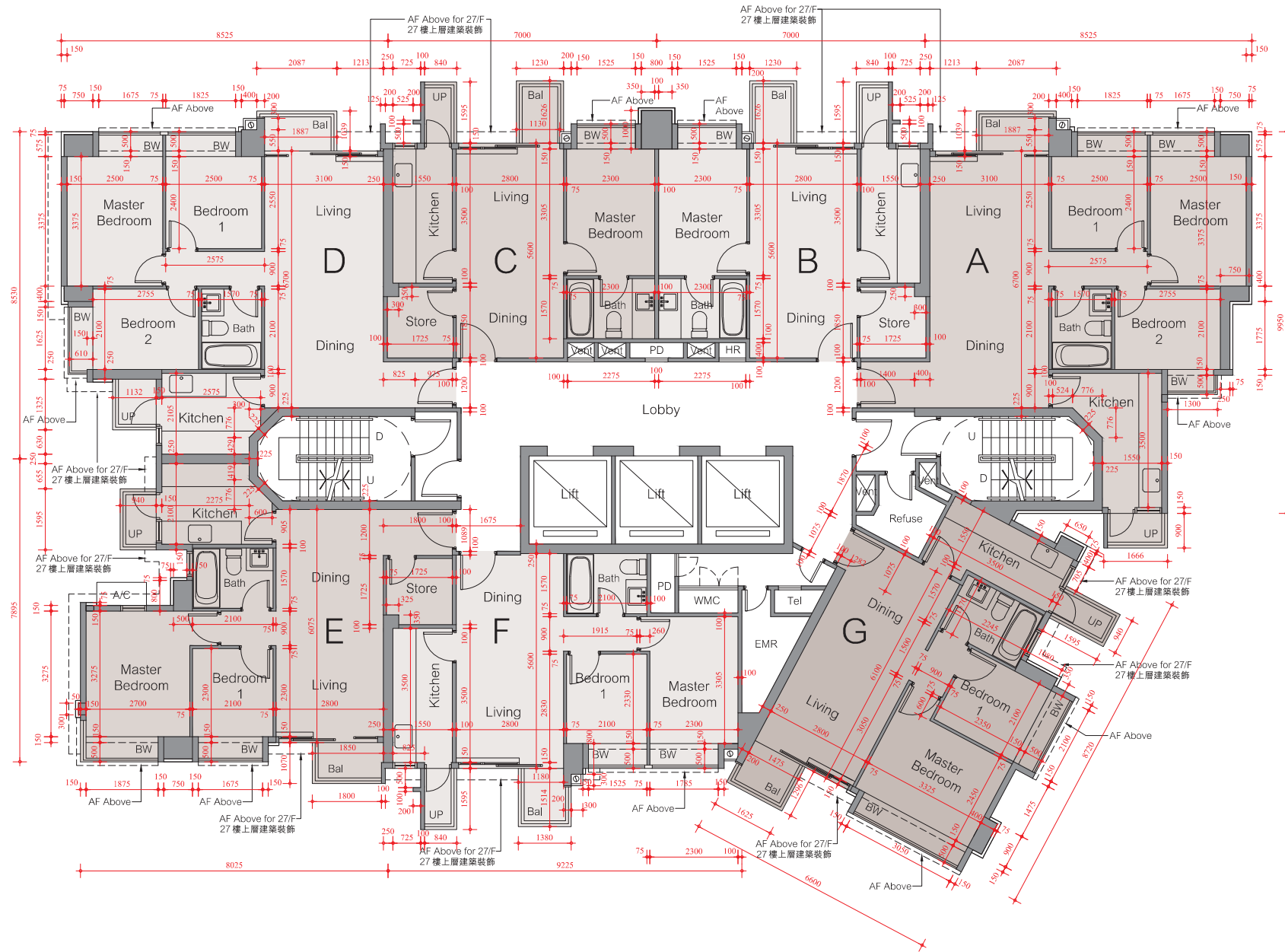
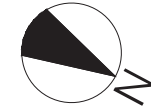

Floor plans of residential properties in the development

發展項目的住宅物業的樓面平面圖

Tower 7 第七座 Roof 天台

Note:

1. The internal areas of the residential properties on the upper floors will generally be slightly larger than those on the lower floors because of the reducing thickness of the structural walls on the upper floors.
2. The dimensions in the floor plans are all structural dimensions in millimetre.

備註：

1. 因住宅物業的較高樓層的結構牆的厚度遞減，較高樓層的內部面積，一般比較低樓層的內部面積稍大。
2. 平面圖之尺規所列數字為以毫米標示之建築結構尺寸。

LEGEND 圖例

A/C = Air Conditioner Platform 空調機平台

A/C Above = Air Conditioner Platform Above 上層空調機平台

AF = Architectural Feature 建築裝飾

AF Above = Architectural Feature Above 上層建築裝飾

Bal = Balcony 露台

Bal Above = Balcony Above 上層露台

Bal Below = Balcony Below 下層露台

Bath = Bathroom 浴室

BL Above = Building Line Above 上層建築

BW = Bay Window 窗台

BW Above = Bay Window Above 上層窗台

Bedroom = Bedroom 睡房

Canopy Below = Canopy Below 下層簷篷

CABD Room = Communal Aerial Broadcast Distribution Room 公共天線系統房

Counter Top = Counter Top 檯面

D = Down 下

Dining = Dining Room 飯廳

Dog House = Mechanical & Electrical Services Duct connecting to the Floor Below
連接下層的機電設施管道

ELV = Extra Low Voltage Duct / Cabinet 低電壓管道/箱

EMR = Electricity Meter Room 電錶房

Exhaust Fan Room = Exhaust Fan Room 抽氣扇機房

FH = Fire Hydrant 消防栓

Flat Roof = Flat Roof 平台

Flushing Pump Room = Flushing Water Pump Room 沖廁水泵房

HR = Hose Reel 消防喉轆

Kitchen = Kitchen 廚房

Lift = Lift 升降機

Lobby = Lift Lobby 升降機大堂

Lift Machine Room = Lift Machine Room 升降機機房

Living = Living Room 客廳

Master Bedroom = Master Bedroom 主人睡房

PD = Pipe Duct 管道槽

Pipe Duct Room = Pipe Duct Room 管道槽房

Platform = Platform 平台

Potable Pump Room = Potable Water Pump Room 食用水泵房

Refuse = Refuse Storage / Material Recovery Room 垃圾及物料回收房

Roof = Roof 天台

Sink = Sink 洗滌盆

Store = Store 儲物房

Study = Study Room 書房

Tel = Telephone Duct 電話線槽

Top of BW = Top of Bay Window 下層窗台頂

U = Up 上

UP = Utility Platform 工作平台

UP Above = Utility Platform Above 上層工作平台

Vent = Vent Duct 通風槽

Void = Void 中空

WMC = Water Meter Cabinet 水錶箱

Floor plans of residential properties in the development 發展項目的住宅物業的樓面平面圖

Tower 7 第七座 Roof 天台

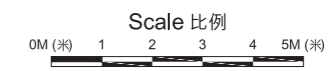
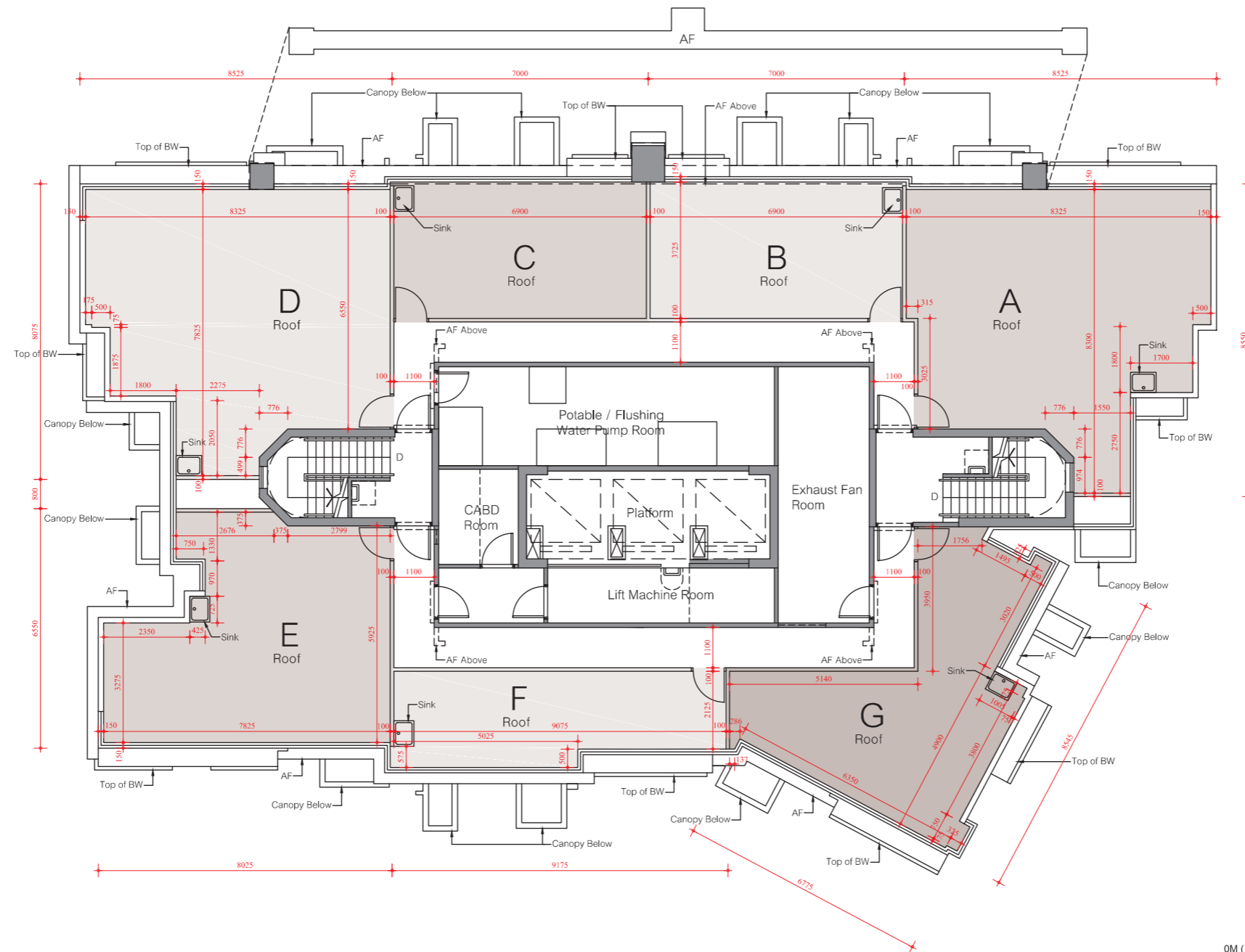
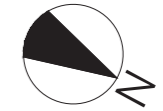

Floor plans of residential properties in the development

發展項目的住宅物業的樓面平面圖

Tower 8 第八座 ^{2/F} 2樓

Description 描述	Unit 單位						
	A	B	C	D	E	F	G
Floor-to-floor height (refer to the height between the top surface of the structural slab of a floor and the top surface of the structural slab of its immediate upper floor) of each residential property 每個住宅物業的層與層之間的高度(指該樓層之石屎地台面與上一層石屎地台面之高度距離)	2.90m (米)						
The thickness of the floor slabs (excluding plaster) of each residential property 每個住宅物業的樓板的厚度(不包括灰泥)	135mm(毫米) 150mm(毫米) 185mm(毫米)	125mm(毫米) 135mm(毫米) 150mm(毫米) 185mm(毫米)	125mm(毫米) 135mm(毫米) 150mm(毫米) 185mm(毫米)	135mm(毫米) 150mm(毫米) 185mm(毫米)	125mm(毫米) 135mm(毫米) 150mm(毫米) 185mm(毫米)	125mm(毫米) 135mm(毫米) 150mm(毫米) 185mm(毫米)	125mm(毫米) 135mm(毫米) 150mm(毫米) 185mm(毫米) 500mm(毫米)

Note:

- The internal areas of the residential properties on the upper floors will generally be slightly larger than those on the lower floors because of the reducing thickness of the structural walls on the upper floors.
- The dimensions in the floor plans are all structural dimensions in millimetre.

備註:

- 因住宅物業的較高樓層的結構牆的厚度遞減，較高樓層的內部面積，一般比較低樓層的內部面積稍大。
- 平面圖之尺規所列數字為以毫米標示之建築結構尺寸。

LEGEND 圖例

A/C = Air Conditioner Platform 空調機平台
A/C Above = Air Conditioner Platform Above 上層空調機平台
AF = Architectural Feature 建築裝飾
AF Above = Architectural Feature Above 上層建築裝飾
Bal = Balcony 露台
Bal Above = Balcony Above 上層露台
Bal Below = Balcony Below 下層露台
Bath = Bathroom 浴室
BL Above = Building Line Above 上層建築
BW = Bay Window 窗台
BW Above = Bay Window Above 上層窗台
Bedroom = Bedroom 睡房
Canopy Below = Canopy Below 下層簷篷
CABD Room = Communal Aerial Broadcast Distribution Room 公共天線系統房
Counter Top = Counter Top 檯面
D = Down 下
Dining = Dining Room 飯廳

Dog House = Mechanical & Electrical Services Duct connecting to the Floor Below 連接下層的機電設施管道
ELV = Extra Low Voltage Duct / Cabinet 低電壓管道/箱
EMR = Electricity Meter Room 電錶房
Exhaust Fan Room = Exhaust Fan Room 抽氣扇機房
FH = Fire Hydrant 消防栓
Flat Roof = Flat Roof 平台
Flushing Pump Room = Flushing Water Pump Room 沖廁水泵房
HR = Hose Reel 消防喉轆
Kitchen = Kitchen 廚房
Lift = Lift 升降機
Lobby = Lift Lobby 升降機大堂
Lift Machine Room = Lift Machine Room 升降機機房
Living = Living Room 客廳
Master Bedroom = Master Bedroom 主人睡房
PD = Pipe Duct 管道槽

Pipe Duct Room = Pipe Duct Room 管道槽房
Platform = Platform 平台
Potable Pump Room = Potable Water Pump Room 食用水泵房
Refuse = Refuse Storage / Material Recovery Room 垃圾及物料回收房
Roof = Roof 天台
Sink = Sink 洗滌盆
Store = Store 儲物房
Study = Study Room 書房
Tel = Telephone Duct 電話線槽
Top of BW = Top of Bay Window 下層窗台頂
U = Up 上
UP = Utility Platform 工作平台
UP Above = Utility Platform Above 上層工作平台
Vent = Vent Duct 通風槽
Void = Void 中空
WMC = Water Meter Cabinet 水錶箱

Floor plans of residential properties in the development

發展項目的住宅物業的樓面平面圖

Tower 8 第八座 2/F 2樓

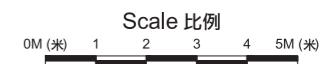
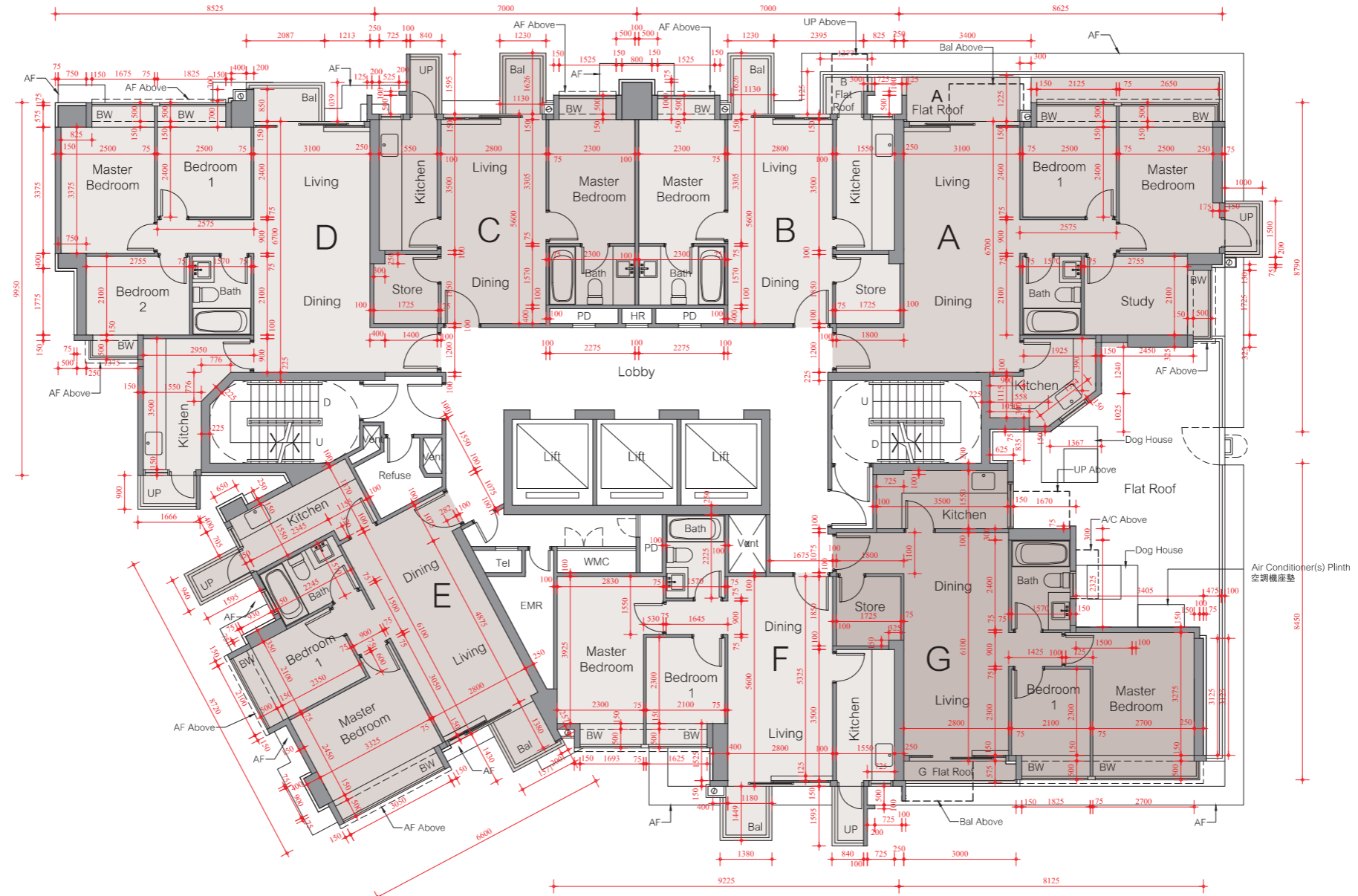

Floor plans of residential properties in the development

發展項目的住宅物業的樓面平面圖

Tower 8 第八座 3/F-27/F (4/F, 13/F, 14/F & 24/F are omitted) 3樓-27樓 (不設4樓、13樓、14樓及24樓)

Description 描述	Floor 樓層	Unit 單位						
		A	B	C	D	E	F	G
Floor-to-floor height (refer to the height between the top surface of the structural slab of a floor and the top surface of the structural slab of its immediate upper floor) of each residential property 每個住宅物業的層與層之間的高度(指該樓層之石屎地台面與上一層石屎地台面之高度距離)	3/F-26/F 3樓-26樓	2.90m (米)						
	27/F 27樓	3.20m (米), 3.24m (米)						
The thickness of the floor slabs (excluding plaster) of each residential property 每個住宅物業的樓板的厚度(不包括灰泥)	3/F-26/F 3樓-26樓	135mm(毫米) 150mm(毫米) 185mm(毫米)	125mm(毫米) 135mm(毫米) 150mm(毫米) 185mm(毫米)	125mm(毫米) 135mm(毫米) 150mm(毫米) 185mm(毫米)	135mm(毫米) 150mm(毫米) 185mm(毫米)	125mm(毫米) 135mm(毫米) 150mm(毫米) 185mm(毫米)	125mm(毫米) 135mm(毫米) 150mm(毫米) 185mm(毫米)	125mm(毫米) 135mm(毫米) 150mm(毫米) 185mm(毫米) 500mm(毫米)
	27/F 27樓	135mm(毫米) 150mm(毫米) 185mm(毫米) 200mm(毫米)	135mm(毫米) 150mm(毫米) 185mm(毫米) 200mm(毫米)	135mm(毫米) 150mm(毫米) 185mm(毫米) 200mm(毫米)	135mm(毫米) 150mm(毫米) 185mm(毫米) 200mm(毫米)	135mm(毫米) 150mm(毫米) 185mm(毫米) 200mm(毫米)	135mm(毫米) 150mm(毫米) 185mm(毫米) 200mm(毫米)	135mm(毫米) 150mm(毫米) 185mm(毫米) 200mm(毫米) 500mm(毫米)

Note:

- The internal areas of the residential properties on the upper floors will generally be slightly larger than those on the lower floors because of the reducing thickness of the structural walls on the upper floors.
- The dimensions in the floor plans are all structural dimensions in millimetre.

備註:

- 因住宅物業的較高樓層的結構牆的厚度遞減，較高樓層的內部面積，一般比較低樓層的內部面積稍大。
- 平面圖之尺規所列數字為以毫米標示之建築結構尺寸。

LEGEND 圖例

A/C = Air Conditioner Platform 空調機平台
A/C Above = Air Conditioner Platform Above 上層空調機平台
AF = Architectural Feature 建築裝飾
AF Above = Architectural Feature Above 上層建築裝飾
Bal = Balcony 露台
Bal Above = Balcony Above 上層露台
Bal Below = Balcony Below 下層露台
Bath = Bathroom 浴室
BL Above = Building Line Above 上層建築
BW = Bay Window 窗台
BW Above = Bay Window Above 上層窗台
Bedroom = Bedroom 睡房
Canopy Below = Canopy Below 下層簷篷
CABD Room = Communal Aerial Broadcast Distribution Room 公共天線系統房
Counter Top = Counter Top 檯面
D = Down 下
Dining = Dining Room 飯廳

Dog House = Mechanical & Electrical Services Duct connecting to the Floor Below
連接下層的機電設施管道
ELV = Extra Low Voltage Duct / Cabinet 低電壓管道/箱
EMR = Electricity Meter Room 電錶房
Exhaust Fan Room = Exhaust Fan Room 抽氣扇機房
FH = Fire Hydrant 消防栓
Flat Roof = Flat Roof 平台
Flushing Pump Room = Flushing Water Pump Room 沖廁水泵房
HR = Hose Reel 消防喉轆
Kitchen = Kitchen 廚房
Lift = Lift 升降機
Lobby = Lift Lobby 升降機大堂
Lift Machine Room = Lift Machine Room 升降機機房
Living = Living Room 客廳
Master Bedroom = Master Bedroom 主人睡房
PD = Pipe Duct 管道槽

Pipe Duct Room = Pipe Duct Room 管道槽房
Platform = Platform 平台
Potable Pump Room = Potable Water Pump Room 食用水泵房
Refuse = Refuse Storage / Material Recovery Room 垃圾及物料回收房
Roof = Roof 天台
Sink = Sink 洗滌盆
Store = Store 儲物房
Study = Study Room 書房
Tel = Telephone Duct 電話線槽
Top of BW = Top of Bay Window 下層窗台頂
U = Up 上
UP = Utility Platform 工作平台
UP Above = Utility Platform Above 上層工作平台
Vent = Vent Duct 通風槽
Void = Void 中空
WMC = Water Meter Cabinet 水錶箱

Floor plans of residential properties in the development

發展項目的住宅物業的樓面平面圖

Tower 8 第八座 3/F-27/F (4/F, 13/F, 14/F & 24/F are omitted) 3樓-27樓 (不設4樓、13樓、14樓及24樓)



For Unit A on 3/F, please refer to separate floor plan on this page.
3樓A單位之平面圖，另載於本頁。

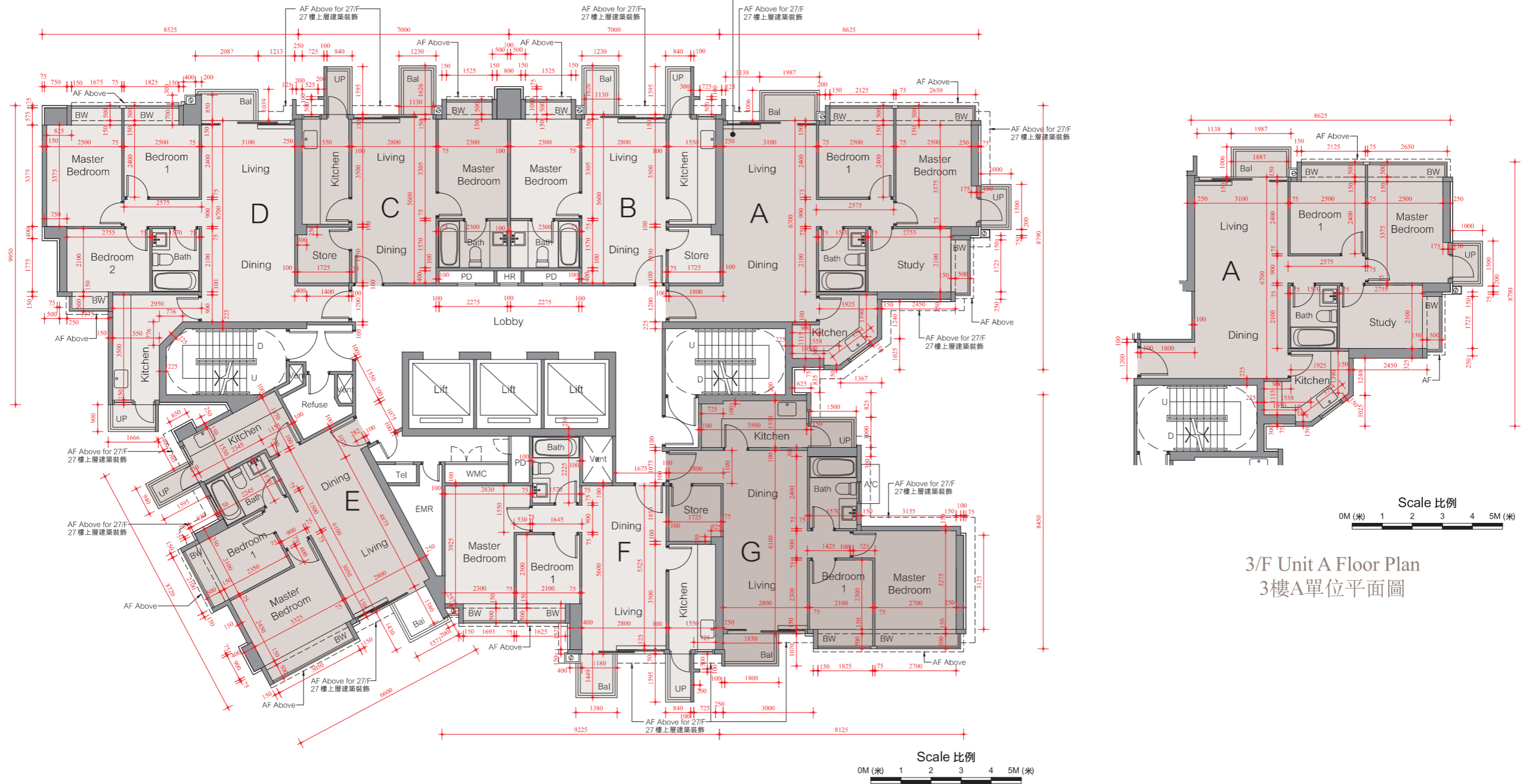

3/F Unit A Floor Plan
3樓A單位平面圖

Floor plans of residential properties in the development

發展項目的住宅物業的樓面平面圖

Tower 8 第八座 Roof 天台

Note:

1. The internal areas of the residential properties on the upper floors will generally be slightly larger than those on the lower floors because of the reducing thickness of the structural walls on the upper floors.
2. The dimensions in the floor plans are all structural dimensions in millimetre.

備註：

1. 因住宅物業的較高樓層的結構牆的厚度遞減，較高樓層的內部面積，一般比較低樓層的內部面積稍大。
2. 平面圖之尺規所列數字為以毫米標示之建築結構尺寸。

LEGEND 圖例

A/C = Air Conditioner Platform 空調機平台

A/C Above = Air Conditioner Platform Above 上層空調機平台

AF = Architectural Feature 建築裝飾

AF Above = Architectural Feature Above 上層建築裝飾

Bal = Balcony 露台

Bal Above = Balcony Above 上層露台

Bal Below = Balcony Below 下層露台

Bath = Bathroom 浴室

BL Above = Building Line Above 上層建築

BW = Bay Window 窗台

BW Above = Bay Window Above 上層窗台

Bedroom = Bedroom 睡房

Canopy Below = Canopy Below 下層簷篷

CABD Room = Communal Aerial Broadcast Distribution Room 公共天線系統房

Counter Top = Counter Top 檯面

D = Down 下

Dining = Dining Room 飯廳

Dog House = Mechanical & Electrical Services Duct connecting to the Floor Below
連接下層的機電設施管道

ELV = Extra Low Voltage Duct / Cabinet 低電壓管道/箱

EMR = Electricity Meter Room 電錶房

Exhaust Fan Room = Exhaust Fan Room 抽氣扇機房

FH = Fire Hydrant 消防栓

Flat Roof = Flat Roof 平台

Flushing Pump Room = Flushing Water Pump Room 沖廁水泵房

HR = Hose Reel 消防喉轆

Kitchen = Kitchen 廚房

Lift = Lift 升降機

Lobby = Lift Lobby 升降機大堂

Lift Machine Room = Lift Machine Room 升降機機房

Living = Living Room 客廳

Master Bedroom = Master Bedroom 主人睡房

PD = Pipe Duct 管道槽

Pipe Duct Room = Pipe Duct Room 管道槽房

Platform = Platform 平台

Potable Pump Room = Potable Water Pump Room 食用水泵房

Refuse = Refuse Storage / Material Recovery Room 垃圾及物料回收房

Roof = Roof 天台

Sink = Sink 洗滌盆

Store = Store 儲物房

Study = Study Room 書房

Tel = Telephone Duct 電話線槽

Top of BW = Top of Bay Window 下層窗台頂

U = Up 上

UP = Utility Platform 工作平台

UP Above = Utility Platform Above 上層工作平台

Vent = Vent Duct 通風槽

Void = Void 中空

WMC = Water Meter Cabinet 水錶箱

Floor plans of residential properties in the development 發展項目的住宅物業的樓面平面圖

Tower 8 第八座 Roof 天台

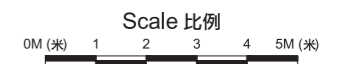
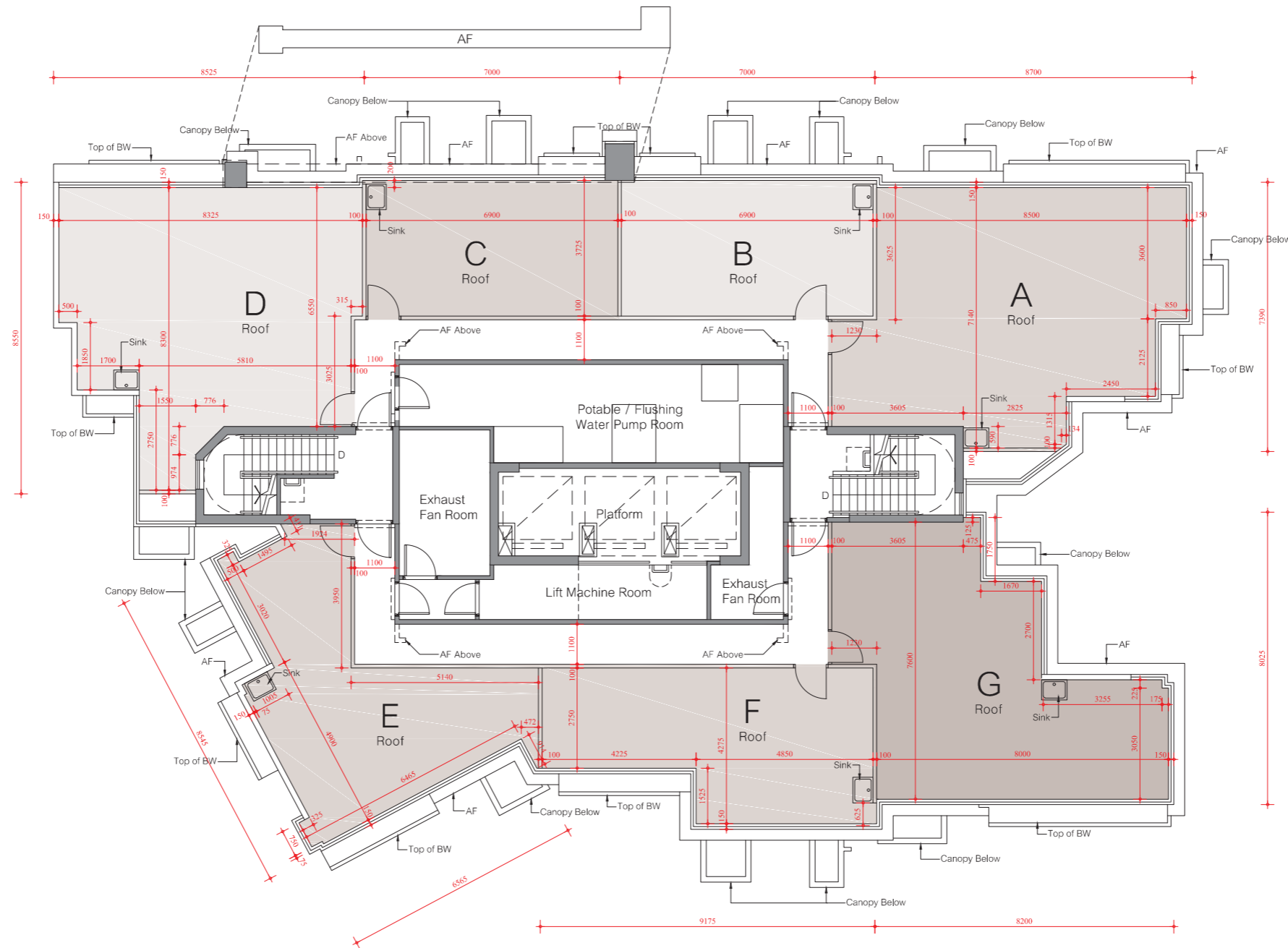

Floor plans of residential properties in the development

發展項目的住宅物業的樓面平面圖

Tower 9 第九座 ^{2/F} 2樓

Description 描述	Unit 單位									
	A	B	C	D	E	F	G	H	J	K
Floor-to-floor height (refer to the height between the top surface of the structural slab of a floor and the top surface of the structural slab of its immediate upper floor) of each residential property 每個住宅物業的層與層之間的高度(指該樓層之石屎地台面與上一層石屎地台面之高度距離)	2.90m (米)									
The thickness of the floor slabs (excluding plaster) of each residential property 每個住宅物業的樓板的厚度(不包括灰泥)	135mm(毫米) 150mm(毫米) 185mm(毫米)	125mm(毫米) 135mm(毫米) 150mm(毫米) 185mm(毫米)	125mm(毫米) 135mm(毫米) 150mm(毫米) 185mm(毫米)	135mm(毫米) 150mm(毫米) 185mm(毫米)	135mm(毫米) 150mm(毫米) 185mm(毫米)	125mm(毫米) 135mm(毫米) 150mm(毫米) 185mm(毫米)	135mm(毫米) 150mm(毫米) 185mm(毫米)	135mm(毫米) 150mm(毫米) 185mm(毫米)	125mm(毫米) 135mm(毫米) 150mm(毫米) 185mm(毫米)	135mm(毫米) 150mm(毫米) 185mm(毫米)

Note:

- The internal areas of the residential properties on the upper floors will generally be slightly larger than those on the lower floors because of the reducing thickness of the structural walls on the upper floors.
- The dimensions in the floor plans are all structural dimensions in millimetre.

備註:

- 因住宅物業的較高樓層的結構牆的厚度遞減，較高樓層的內部面積，一般比較低樓層的內部面積稍大。
- 平面圖之尺規所列數字為以毫米標示之建築結構尺寸。

LEGEND 圖例

A/C = Air Conditioner Platform 空調機平台
A/C Above = Air Conditioner Platform Above 上層空調機平台
AF = Architectural Feature 建築裝飾
AF Above = Architectural Feature Above 上層建築裝飾
Bal = Balcony 露台
Bal Above = Balcony Above 上層露台
Bal Below = Balcony Below 下層露台
Bath = Bathroom 浴室
BL Above = Building Line Above 上層建築
BW = Bay Window 窗台
BW Above = Bay Window Above 上層窗台
Bedroom = Bedroom 睡房
Canopy Below = Canopy Below 下層簷篷
CABD Room = Communal Aerial Broadcast Distribution Room 公共天線系統房
Counter Top = Counter Top 檯面
D = Down 下
Dining = Dining Room 飯廳

Dog House = Mechanical & Electrical Services Duct connecting to the Floor Below
連接下層的機電設施管道
ELV = Extra Low Voltage Duct / Cabinet 低電壓管道/箱
EMR = Electricity Meter Room 電錶房
Exhaust Fan Room = Exhaust Fan Room 抽氣扇機房
FH = Fire Hydrant 消防栓
Flat Roof = Flat Roof 平台
Flushing Pump Room = Flushing Water Pump Room 沖廁水泵房
HR = Hose Reel 消防喉轆
Kitchen = Kitchen 廚房
Lift = Lift 升降機
Lobby = Lift Lobby 升降機大堂
Lift Machine Room = Lift Machine Room 升降機機房
Living = Living Room 客廳
Master Bedroom = Master Bedroom 主人睡房
PD = Pipe Duct 管道槽

Pipe Duct Room = Pipe Duct Room 管道槽房
Platform = Platform 平台
Potable Pump Room = Potable Water Pump Room 食用水泵房
Refuse = Refuse Storage / Material Recovery Room 垃圾及物料回收房
Roof = Roof 天台
Sink = Sink 洗滌盆
Store = Store 儲物房
Study = Study Room 書房
Tel = Telephone Duct 電話線槽
Top of BW = Top of Bay Window 下層窗台頂
U = Up 上
UP = Utility Platform 工作平台
UP Above = Utility Platform Above 上層工作平台
Vent = Vent Duct 通風槽
Void = Void 中空
WMC = Water Meter Cabinet 水錶箱

Floor plans of residential properties in the development

發展項目的住宅物業的樓面平面圖

Tower 9 第九座 2/F 2樓

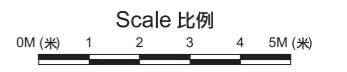
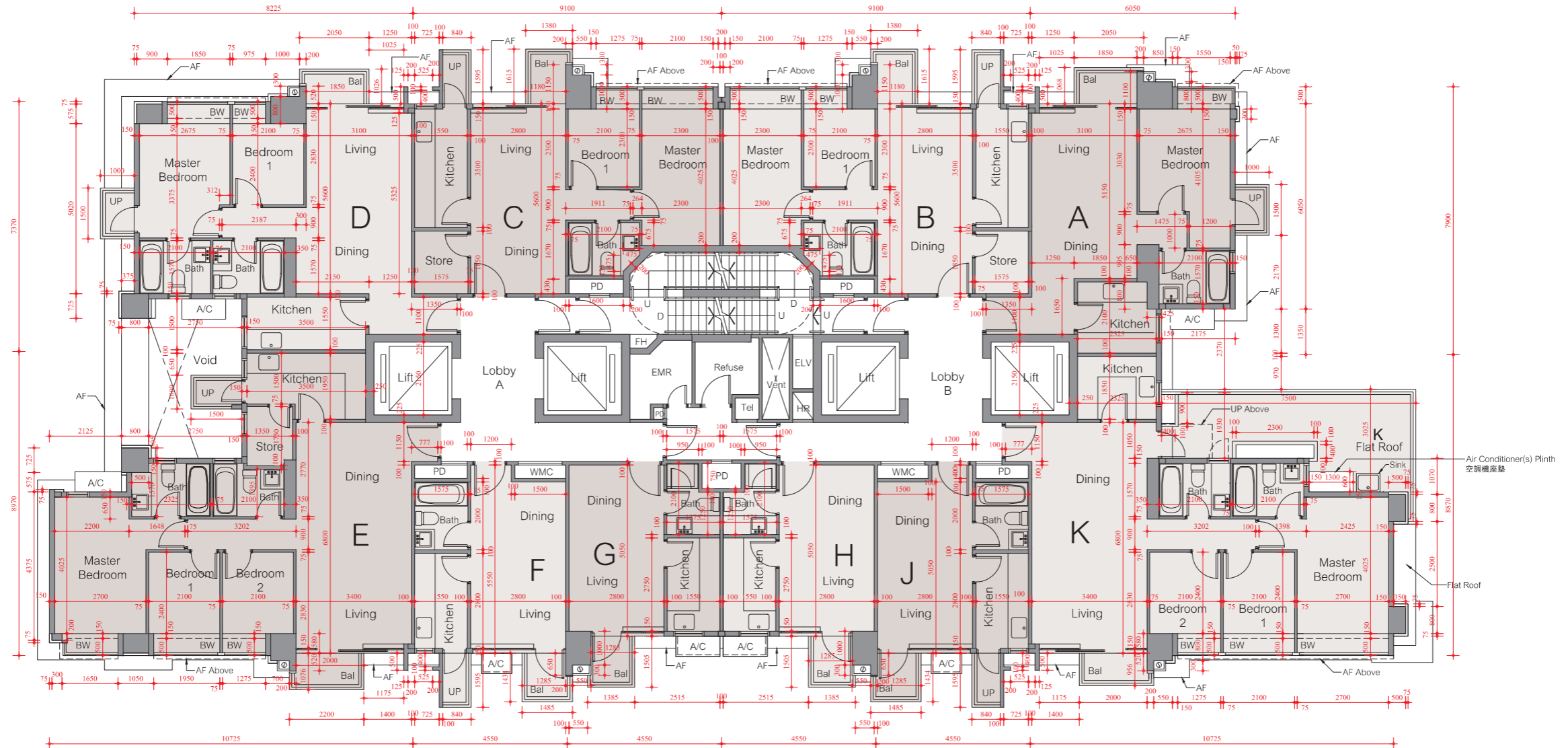
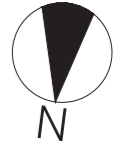

Floor plans of residential properties in the development

發展項目的住宅物業的樓面平面圖

Tower 9 第九座 3/F-22/F (4/F, 13/F & 14/F are omitted) 3樓-22樓 (不設4樓、13樓及14樓)

Description 描述	Unit 單位									
	A	B	C	D	E	F	G	H	J	K
Floor-to-floor height (refer to the height between the top surface of the structural slab of a floor and the top surface of the structural slab of its immediate upper floor) of each residential property 每個住宅物業的層與層之間的高度(指該樓層之石屎地台面與上一層石屎地台面之高度距離)	2.90m (米)									
The thickness of the floor slabs (excluding plaster) of each residential property 每個住宅物業的樓板的厚度(不包括灰泥)	135mm(毫米) 150mm(毫米) 185mm(毫米)	125mm(毫米) 135mm(毫米) 150mm(毫米) 185mm(毫米)	125mm(毫米) 135mm(毫米) 150mm(毫米) 185mm(毫米)	135mm(毫米) 150mm(毫米) 185mm(毫米)	135mm(毫米) 150mm(毫米) 185mm(毫米)	125mm(毫米) 135mm(毫米) 150mm(毫米) 185mm(毫米)	135mm(毫米) 150mm(毫米) 185mm(毫米)	135mm(毫米) 150mm(毫米) 185mm(毫米)	125mm(毫米) 135mm(毫米) 150mm(毫米) 185mm(毫米)	135mm(毫米) 150mm(毫米) 185mm(毫米)

Note:

- The internal areas of the residential properties on the upper floors will generally be slightly larger than those on the lower floors because of the reducing thickness of the structural walls on the upper floors.
- The dimensions in the floor plans are all structural dimensions in millimetre.

備註:

- 因住宅物業的較高樓層的結構牆的厚度遞減，較高樓層的內部面積，一般比較低樓層的內部面積稍大。
- 平面圖之尺規所列數字為以毫米標示之建築結構尺寸。

LEGEND 圖例

A/C = Air Conditioner Platform 空調機平台

A/C Above = Air Conditioner Platform Above 上層空調機平台

AF = Architectural Feature 建築裝飾

AF Above = Architectural Feature Above 上層建築裝飾

Bal = Balcony 露台

Bal Above = Balcony Above 上層露台

Bal Below = Balcony Below 下層露台

Bath = Bathroom 浴室

BL Above = Building Line Above 上層建築

BW = Bay Window 窗台

BW Above = Bay Window Above 上層窗台

Bedroom = Bedroom 睡房

Canopy Below = Canopy Below 下層簷篷

CABD Room = Communal Aerial Broadcast Distribution Room 公共天線系統房

Counter Top = Counter Top 檯面

D = Down 下

Dining = Dining Room 飯廳

Dog House = Mechanical & Electrical Services Duct connecting to the Floor Below
連接下層的機電設施管道

ELV = Extra Low Voltage Duct / Cabinet 低電壓管道/箱

EMR = Electricity Meter Room 電錶房

Exhaust Fan Room = Exhaust Fan Room 抽氣扇機房

FH = Fire Hydrant 消防栓

Flat Roof = Flat Roof 平台

Flushing Pump Room = Flushing Water Pump Room 沖廁水泵房

HR = Hose Reel 消防喉轆

Kitchen = Kitchen 廚房

Lift = Lift 升降機

Lobby = Lift Lobby 升降機大堂

Lift Machine Room = Lift Machine Room 升降機機房

Living = Living Room 客廳

Master Bedroom = Master Bedroom 主人睡房

PD = Pipe Duct 管道槽

Pipe Duct Room = Pipe Duct Room 管道槽房

Platform = Platform 平台

Potable Pump Room = Potable Water Pump Room 食用水泵房

Refuse = Refuse Storage / Material Recovery Room 垃圾及物料回收房

Roof = Roof 天台

Sink = Sink 洗滌盆

Store = Store 儲物房

Study = Study Room 書房

Tel = Telephone Duct 電話線槽

Top of BW = Top of Bay Window 下層窗台頂

U = Up 上

UP = Utility Platform 工作平台

UP Above = Utility Platform Above 上層工作平台

Vent = Vent Duct 通風槽

Void = Void 中空

WMC = Water Meter Cabinet 水錶箱

Floor plans of residential properties in the development 發展項目的住宅物業的樓面平面圖

Tower 9 第九座 3/F-22/F (4/F, 13/F & 14/F are omitted) 3樓-22樓 (不設4樓、13樓及14樓)

For Unit D on 21/F & 22/F, please refer to separate floor plans under this section.
21樓及22樓D單位之平面圖，另載於本章節。

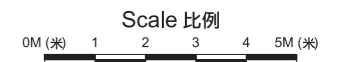
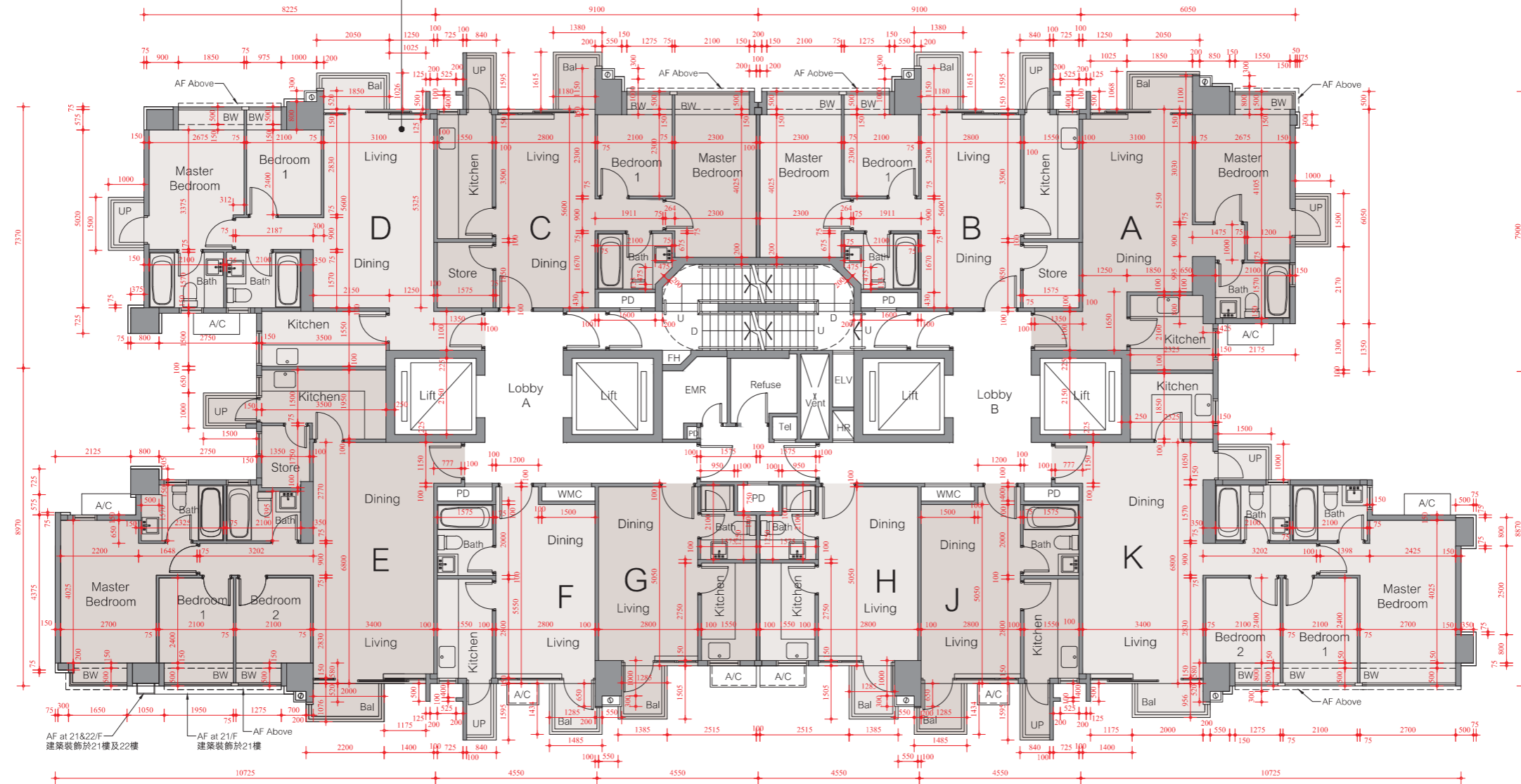

Floor plans of residential properties in the development

發展項目的住宅物業的樓面平面圖

Tower 9 第九座 21/F Unit D & 22/F Unit D 21樓D單位及22樓D單位

Note:

1. The internal areas of the residential properties on the upper floors will generally be slightly larger than those on the lower floors because of the reducing thickness of the structural walls on the upper floors.
2. The dimensions in the floor plans are all structural dimensions in millimetre.

備註：

1. 因住宅物業的較高樓層的結構牆的厚度遞減，較高樓層的內部面積，一般比較低樓層的內部面積稍大。
2. 平面圖之尺規所列數字為以毫米標示之建築結構尺寸。

LEGEND 圖例

A/C = Air Conditioner Platform 空調機平台

A/C Above = Air Conditioner Platform Above 上層空調機平台

AF = Architectural Feature 建築裝飾

AF Above = Architectural Feature Above 上層建築裝飾

Bal = Balcony 露台

Bal Above = Balcony Above 上層露台

Bal Below = Balcony Below 下層露台

Bath = Bathroom 浴室

BL Above = Building Line Above 上層建築

BW = Bay Window 窗台

BW Above = Bay Window Above 上層窗台

Bedroom = Bedroom 睡房

Canopy Below = Canopy Below 下層簷篷

CABD Room = Communal Aerial Broadcast Distribution Room 公共天線系統房

Counter Top = Counter Top 檯面

D = Down 下

Dining = Dining Room 飯廳

Dog House = Mechanical & Electrical Services Duct connecting to the Floor Below
連接下層的機電設施管道

ELV = Extra Low Voltage Duct / Cabinet 低電壓管道/箱

EMR = Electricity Meter Room 電錶房

Exhaust Fan Room = Exhaust Fan Room 抽氣扇機房

FH = Fire Hydrant 消防栓

Flat Roof = Flat Roof 平台

Flushing Pump Room = Flushing Water Pump Room 沖廁水泵房

HR = Hose Reel 消防喉轆

Kitchen = Kitchen 廚房

Lift = Lift 升降機

Lobby = Lift Lobby 升降機大堂

Lift Machine Room = Lift Machine Room 升降機機房

Living = Living Room 客廳

Master Bedroom = Master Bedroom 主人睡房

PD = Pipe Duct 管道槽

Pipe Duct Room = Pipe Duct Room 管道槽房

Platform = Platform 平台

Potable Pump Room = Potable Water Pump Room 食用水泵房

Refuse = Refuse Storage / Material Recovery Room 垃圾及物料回收房

Roof = Roof 天台

Sink = Sink 洗滌盆

Store = Store 儲物房

Study = Study Room 書房

Tel = Telephone Duct 電話線槽

Top of BW = Top of Bay Window 下層窗台頂

U = Up 上

UP = Utility Platform 工作平台

UP Above = Utility Platform Above 上層工作平台

Vent = Vent Duct 通風槽

Void = Void 中空

WMC = Water Meter Cabinet 水錶箱

Floor plans of residential properties in the development 發展項目的住宅物業的樓面平面圖

Tower 9 第九座 21/F Unit D & 22/F Unit D 21樓D單位及22樓D單位

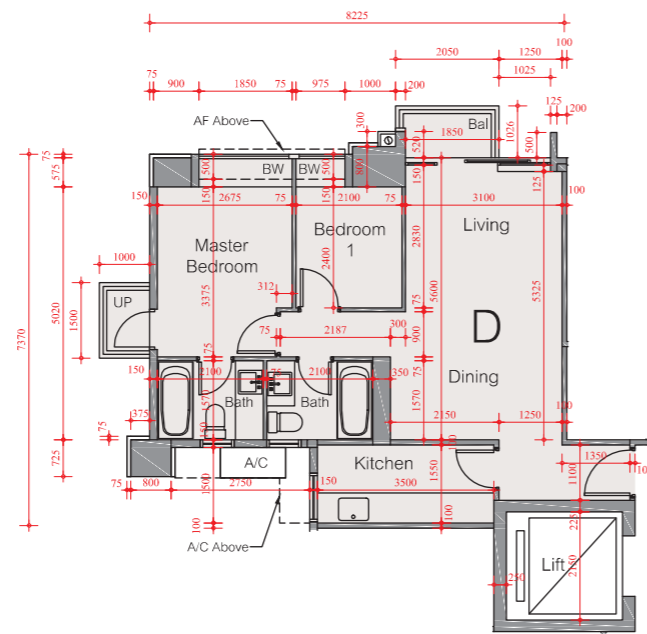

21/F Unit D Floor Plan
21樓D單位平面圖

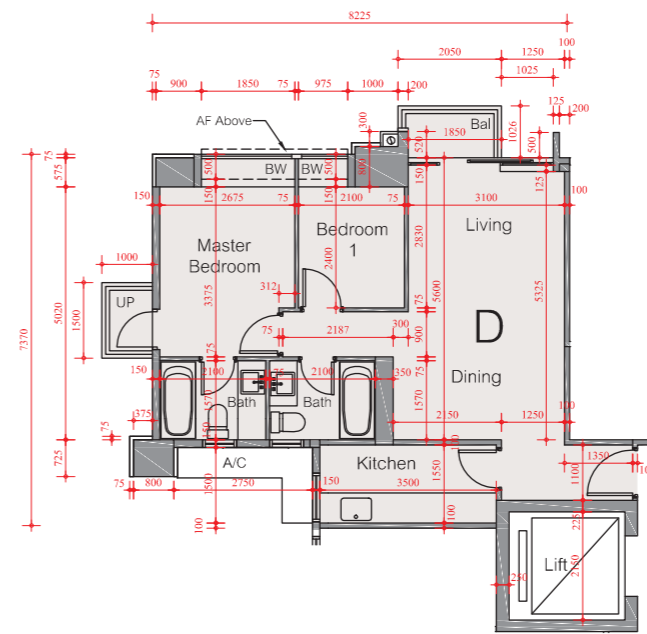

22/F Unit D Floor Plan
22樓D單位平面圖



Floor plans of residential properties in the development

發展項目的住宅物業的樓面平面圖

Tower 9 第九座 23/F-27/F (24/F is omitted) 23樓-27樓 (不設24樓)

Description 描述	Floor 樓層	Unit 單位									
		A	B	C	D	E	F	G	H	J	K
Floor-to-floor height (refer to the height between the top surface of the structural slab of a floor and the top surface of the structural slab of its immediate upper floor) of each residential property 每個住宅物業的層與層之間的高度(指該樓層之石屎地台面與上一層石屎地台面之高度距離)	23/F-26/F 23樓-26樓	2.90m (米)									
	27/F 27樓	3.20m (米), 3.24m (米)									
The thickness of the floor slabs (excluding plaster) of each residential property 每個住宅物業的樓板的厚度(不包括灰泥)	23/F-26/F 23樓-26樓	135mm(毫米) 150mm(毫米) 185mm(毫米)	125mm(毫米) 135mm(毫米) 150mm(毫米) 185mm(毫米)	125mm(毫米) 135mm(毫米) 150mm(毫米) 185mm(毫米)	135mm(毫米) 150mm(毫米) 185mm(毫米)	135mm(毫米) 150mm(毫米) 185mm(毫米)	125mm(毫米) 135mm(毫米) 150mm(毫米) 185mm(毫米)	135mm(毫米) 150mm(毫米) 185mm(毫米)	135mm(毫米) 150mm(毫米) 185mm(毫米)	125mm(毫米) 135mm(毫米) 150mm(毫米) 185mm(毫米)	135mm(毫米) 150mm(毫米) 185mm(毫米)
	27/F 27樓	135mm(毫米), 150mm(毫米), 185mm(毫米), 200mm(毫米)									

Note:

- The internal areas of the residential properties on the upper floors will generally be slightly larger than those on the lower floors because of the reducing thickness of the structural walls on the upper floors.
- The dimensions in the floor plans are all structural dimensions in millimetre.

備註:

- 因住宅物業的較高樓層的結構牆的厚度遞減，較高樓層的內部面積，一般比較低樓層的內部面積稍大。
- 平面圖之尺規所列數字為以毫米標示之建築結構尺寸。

LEGEND 圖例

A/C = Air Conditioner Platform 空調機平台

A/C Above = Air Conditioner Platform Above 上層空調機平台

AF = Architectural Feature 建築裝飾

AF Above = Architectural Feature Above 上層建築裝飾

Bal = Balcony 露台

Bal Above = Balcony Above 上層露台

Bal Below = Balcony Below 下層露台

Bath = Bathroom 浴室

BL Above = Building Line Above 上層建築

BW = Bay Window 窗台

BW Above = Bay Window Above 上層窗台

Bedroom = Bedroom 睡房

Canopy Below = Canopy Below 下層簷篷

CABD Room = Communal Aerial Broadcast Distribution Room 公共天線系統房

Counter Top = Counter Top 檯面

D = Down 下

Dining = Dining Room 飯廳

Dog House = Mechanical & Electrical Services Duct connecting to the Floor Below
連接下層的機電設施管道

ELV = Extra Low Voltage Duct / Cabinet 低電壓管道/箱

EMR = Electricity Meter Room 電錶房

Exhaust Fan Room = Exhaust Fan Room 抽氣扇機房

FH = Fire Hydrant 消防栓

Flat Roof = Flat Roof 平台

Flushing Pump Room = Flushing Water Pump Room 沖廁水泵房

HR = Hose Reel 消防喉轆

Kitchen = Kitchen 廚房

Lift = Lift 升降機

Lobby = Lift Lobby 升降機大堂

Lift Machine Room = Lift Machine Room 升降機機房

Living = Living Room 客廳

Master Bedroom = Master Bedroom 主人睡房

PD = Pipe Duct 管道槽

Pipe Duct Room = Pipe Duct Room 管道槽房

Platform = Platform 平台

Potable Pump Room = Potable Water Pump Room 食用水泵房

Refuse = Refuse Storage / Material Recovery Room 垃圾及物料回收房

Roof = Roof 天台

Sink = Sink 洗滌盆

Store = Store 儲物房

Study = Study Room 書房

Tel = Telephone Duct 電話線槽

Top of BW = Top of Bay Window 下層窗台頂

U = Up 上

UP = Utility Platform 工作平台

UP Above = Utility Platform Above 上層工作平台

Vent = Vent Duct 通風槽

Void = Void 中空

WMC = Water Meter Cabinet 水錶箱

Floor plans of residential properties in the development 發展項目的住宅物業的樓面平面圖

Tower 9 第九座 23/F-27/F (24/F is omitted) 23樓-27樓 (不設24樓)

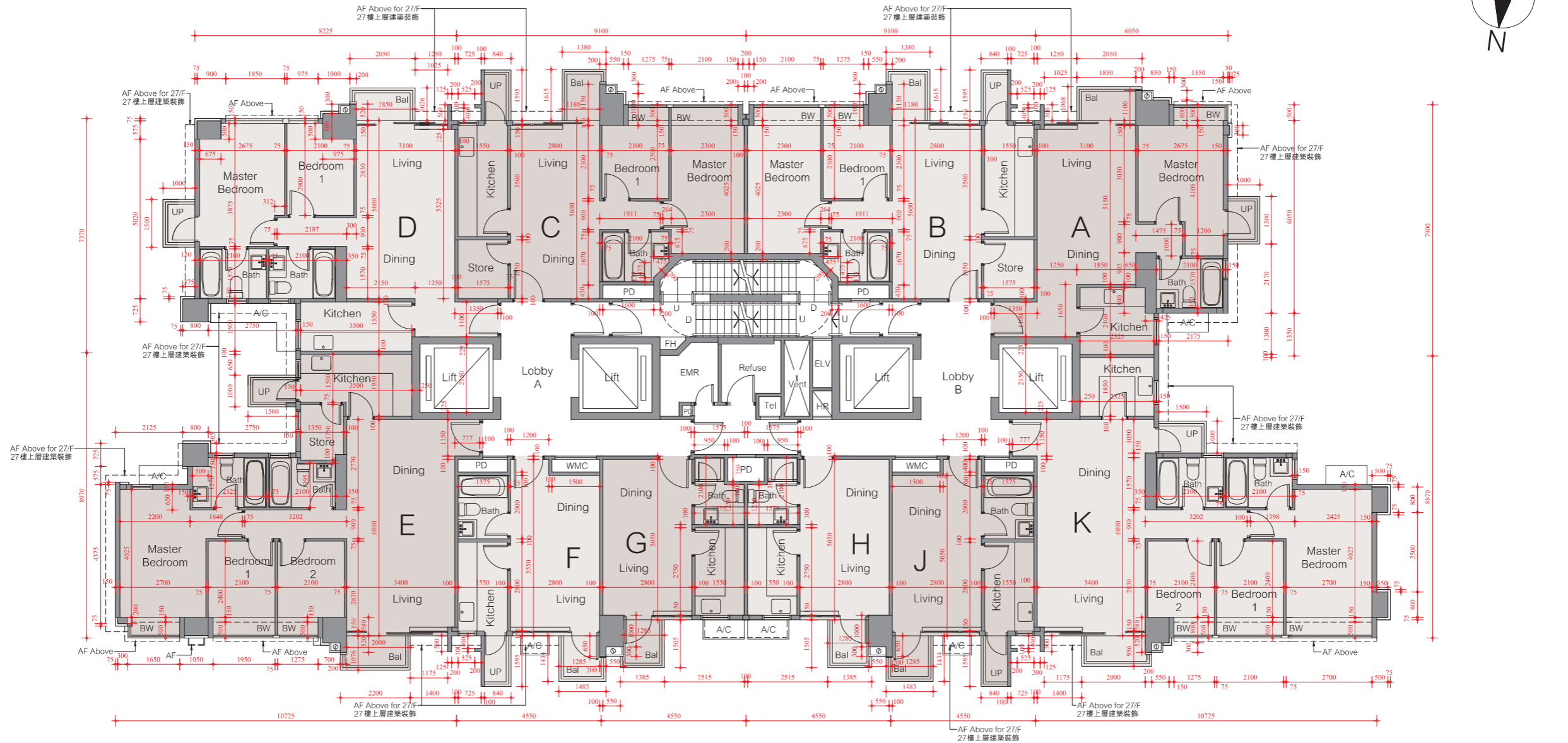

Scale 比例
0M (米) 1 2 3 4 5M (米)

Floor plans of residential properties in the development

發展項目的住宅物業的樓面平面圖

Tower 9 第九座 Roof 天台

Note:

1. The internal areas of the residential properties on the upper floors will generally be slightly larger than those on the lower floors because of the reducing thickness of the structural walls on the upper floors.
2. The dimensions in the floor plans are all structural dimensions in millimetre.

備註：

1. 因住宅物業的較高樓層的結構牆的厚度遞減，較高樓層的內部面積，一般比較低樓層的內部面積稍大。
2. 平面圖之尺規所列數字為以毫米標示之建築結構尺寸。

LEGEND 圖例

A/C = Air Conditioner Platform 空調機平台

A/C Above = Air Conditioner Platform Above 上層空調機平台

AF = Architectural Feature 建築裝飾

AF Above = Architectural Feature Above 上層建築裝飾

Bal = Balcony 露台

Bal Above = Balcony Above 上層露台

Bal Below = Balcony Below 下層露台

Bath = Bathroom 浴室

BL Above = Building Line Above 上層建築

BW = Bay Window 窗台

BW Above = Bay Window Above 上層窗台

Bedroom = Bedroom 睡房

Canopy Below = Canopy Below 下層簷篷

CABD Room = Communal Aerial Broadcast Distribution Room 公共天線系統房

Counter Top = Counter Top 檯面

D = Down 下

Dining = Dining Room 飯廳

Dog House = Mechanical & Electrical Services Duct connecting to the Floor Below
連接下層的機電設施管道

ELV = Extra Low Voltage Duct / Cabinet 低電壓管道/箱

EMR = Electricity Meter Room 電錶房

Exhaust Fan Room = Exhaust Fan Room 抽氣扇機房

FH = Fire Hydrant 消防栓

Flat Roof = Flat Roof 平台

Flushing Pump Room = Flushing Water Pump Room 沖廁水泵房

HR = Hose Reel 消防喉轆

Kitchen = Kitchen 廚房

Lift = Lift 升降機

Lobby = Lift Lobby 升降機大堂

Lift Machine Room = Lift Machine Room 升降機機房

Living = Living Room 客廳

Master Bedroom = Master Bedroom 主人睡房

PD = Pipe Duct 管道槽

Pipe Duct Room = Pipe Duct Room 管道槽房

Platform = Platform 平台

Potable Pump Room = Potable Water Pump Room 食用水泵房

Refuse = Refuse Storage / Material Recovery Room 垃圾及物料回收房

Roof = Roof 天台

Sink = Sink 洗滌盆

Store = Store 儲物房

Study = Study Room 書房

Tel = Telephone Duct 電話線槽

Top of BW = Top of Bay Window 下層窗台頂

U = Up 上

UP = Utility Platform 工作平台

UP Above = Utility Platform Above 上層工作平台

Vent = Vent Duct 通風槽

Void = Void 中空

WMC = Water Meter Cabinet 水錶箱

Floor plans of residential properties in the development 發展項目的住宅物業的樓面平面圖

Tower 9 第九座 Roof 天台

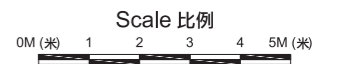
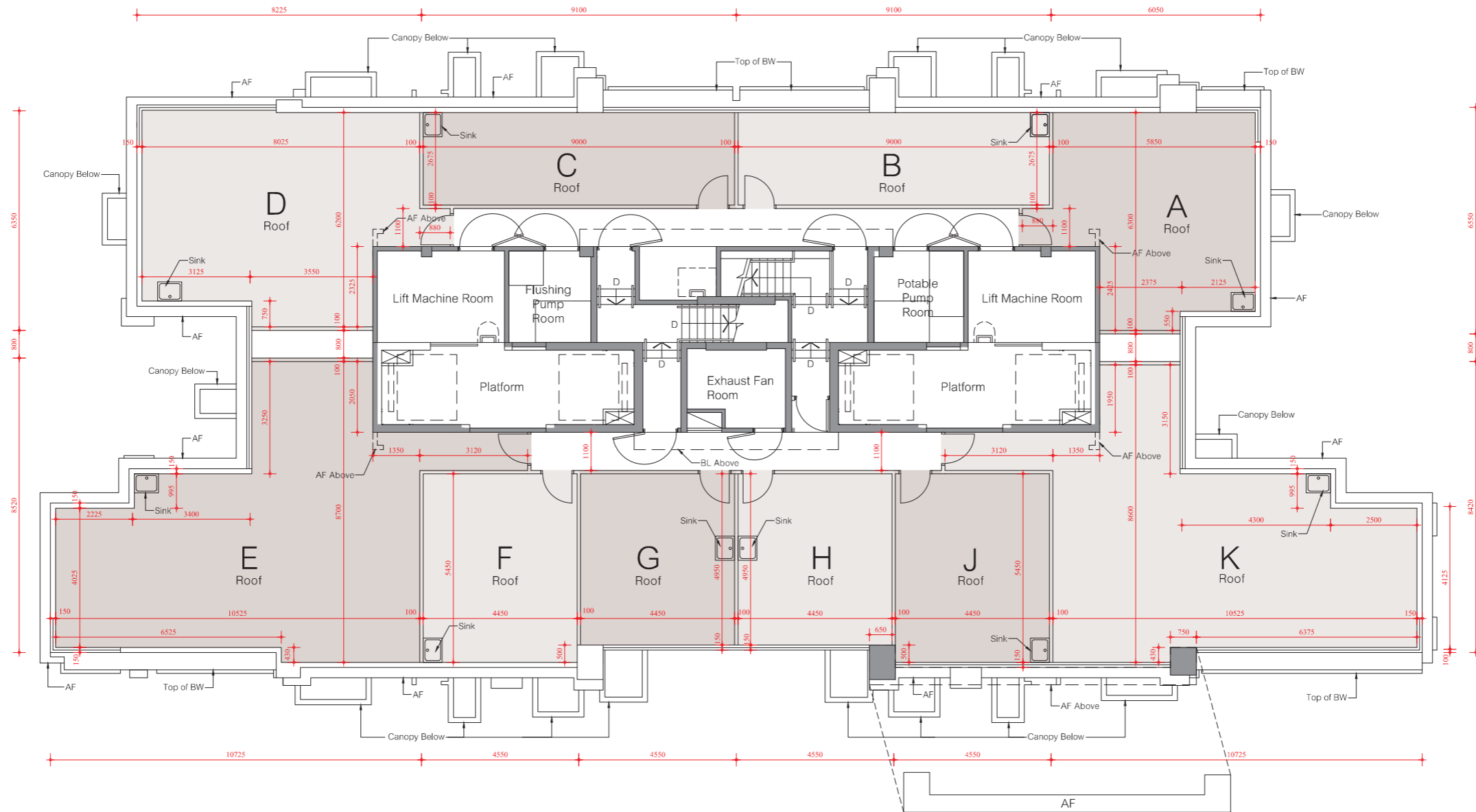

Floor plans of residential properties in the development

發展項目的住宅物業的樓面平面圖

Tower 10 第十座 ^{2/F} 2樓

Description 描述	Unit 單位										
	A	B	C	D	E	F	G	H	J	K	L
Floor-to-floor height (refer to the height between the top surface of the structural slab of a floor and the top surface of the structural slab of its immediate upper floor) of each residential property 每個住宅物業的層與層之間的高度(指該樓層之石屎地台面與上一層石屎地台面之高度距離)	2.90m (米)										
The thickness of the floor slabs (excluding plaster) of each residential property 每個住宅物業的樓板的厚度(不包括灰泥)	135mm(毫米) 150mm(毫米) 185mm(毫米)	125mm(毫米) 135mm(毫米) 150mm(毫米) 185mm(毫米)	125mm(毫米) 135mm(毫米) 150mm(毫米) 185mm(毫米)	135mm(毫米) 150mm(毫米) 185mm(毫米)	135mm(毫米) 150mm(毫米) 185mm(毫米)	135mm(毫米) 150mm(毫米) 185mm(毫米)	125mm(毫米) 135mm(毫米) 150mm(毫米) 185mm(毫米)	135mm(毫米) 150mm(毫米) 185mm(毫米)	135mm(毫米) 150mm(毫米) 185mm(毫米)	125mm(毫米) 135mm(毫米) 150mm(毫米) 185mm(毫米)	135mm(毫米) 150mm(毫米) 185mm(毫米)

Note:

- The internal areas of the residential properties on the upper floors will generally be slightly larger than those on the lower floors because of the reducing thickness of the structural walls on the upper floors.
- The dimensions in the floor plans are all structural dimensions in millimetre.

備註:

- 因住宅物業的較高樓層的結構牆的厚度遞減，較高樓層的內部面積，一般比較低樓層的內部面積稍大。
- 平面圖之尺規所列數字為以毫米標示之建築結構尺寸。

LEGEND 圖例

A/C = Air Conditioner Platform 空調機平台
 A/C Above = Air Conditioner Platform Above 上層空調機平台
 AF = Architectural Feature 建築裝飾
 AF Above = Architectural Feature Above 上層建築裝飾
 Bal = Balcony 露台
 Bal Above = Balcony Above 上層露台
 Bal Below = Balcony Below 下層露台
 Bath = Bathroom 浴室
 BL Above = Building Line Above 上層建築
 BW = Bay Window 窗台
 BW Above = Bay Window Above 上層窗台
 Bedroom = Bedroom 睡房
 Canopy Below = Canopy Below 下層簷篷
 CABD Room = Communal Aerial Broadcast Distribution Room 公共天線系統房
 Counter Top = Counter Top 檯面
 D = Down 下
 Dining = Dining Room 飯廳

Dog House = Mechanical & Electrical Services Duct connecting to the Floor Below
 連接下層的機電設施管道
 ELV = Extra Low Voltage Duct / Cabinet 低電壓管道/箱
 EMR = Electricity Meter Room 電錶房
 Exhaust Fan Room = Exhaust Fan Room 抽氣扇機房
 FH = Fire Hydrant 消防栓
 Flat Roof = Flat Roof 平台
 Flushing Pump Room = Flushing Water Pump Room 沖廁水泵房
 HR = Hose Reel 消防喉轆
 Kitchen = Kitchen 廚房
 Lift = Lift 升降機
 Lobby = Lift Lobby 升降機大堂
 Lift Machine Room = Lift Machine Room 升降機機房
 Living = Living Room 客廳
 Master Bedroom = Master Bedroom 主人睡房
 PD = Pipe Duct 管道槽

Pipe Duct Room = Pipe Duct Room 管道槽房
 Platform = Platform 平台
 Potable Pump Room = Potable Water Pump Room 食用水泵房
 Refuse = Refuse Storage / Material Recovery Room 垃圾及物料回收房
 Roof = Roof 天台
 Sink = Sink 洗滌盆
 Store = Store 儲物房
 Study = Study Room 書房
 Tel = Telephone Duct 電話線槽
 Top of BW = Top of Bay Window 下層窗台頂
 U = Up 上
 UP = Utility Platform 工作平台
 UP Above = Utility Platform Above 上層工作平台
 Vent = Vent Duct 通風槽
 Void = Void 中空
 WMC = Water Meter Cabinet 水錶箱

Floor plans of residential properties in the development 發展項目的住宅物業的樓面平面圖

Tower 10 第十座 2/F 2樓

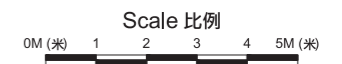
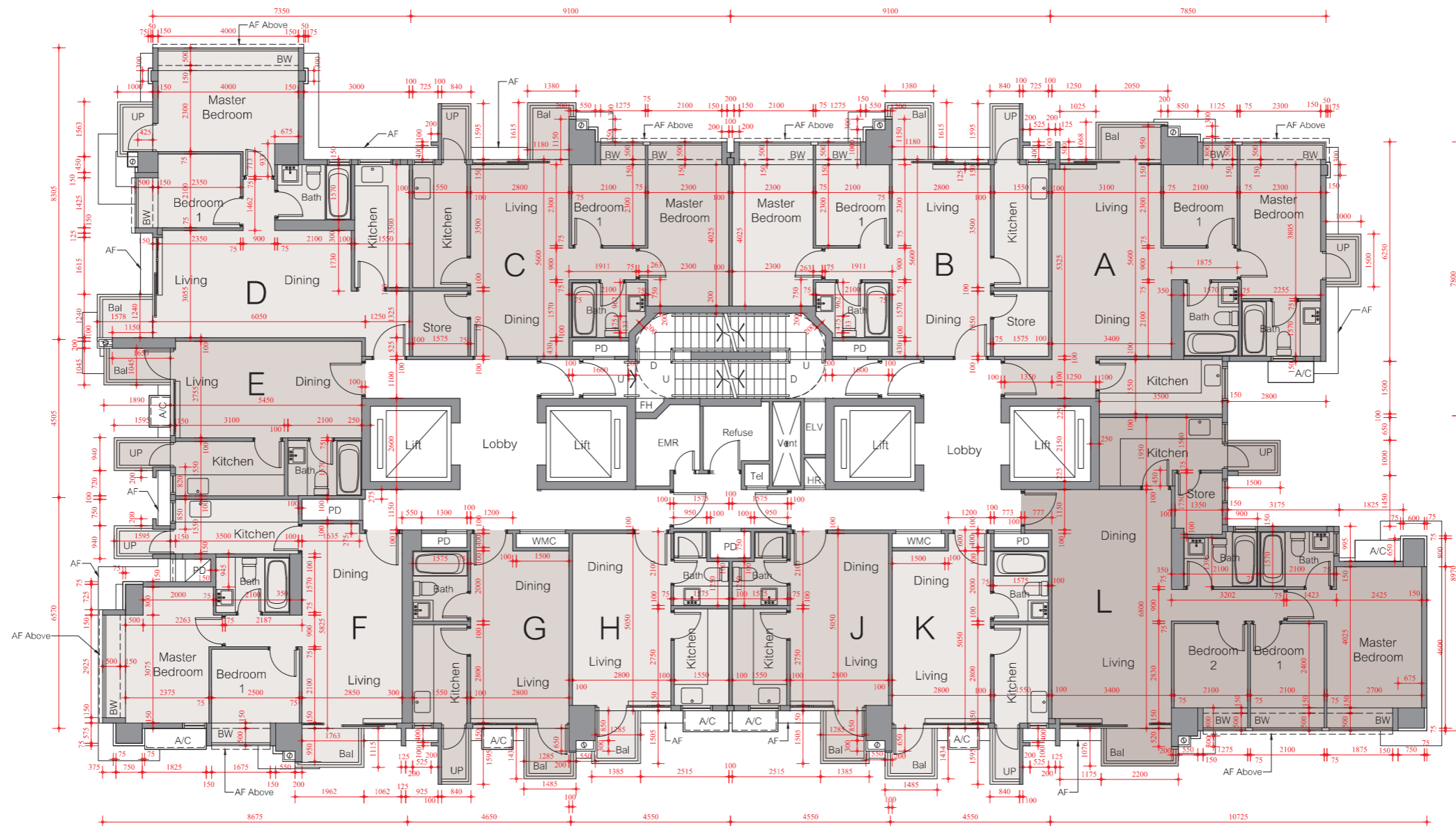

Floor plans of residential properties in the development

發展項目的住宅物業的樓面平面圖

Tower 10 第十座 3/F-20/F (4/F, 13/F & 14/F are omitted) 3樓-20樓 (不設4樓、13樓及14樓)

Description 描述	Unit 單位										
	A	B	C	D	E	F	G	H	J	K	L
Floor-to-floor height (refer to the height between the top surface of the structural slab of a floor and the top surface of the structural slab of its immediate upper floor) of each residential property 每個住宅物業的層與層之間的高度(指該樓層之石屎地台面與上一層石屎地台面之高度距離)	2.90m (米)										
The thickness of the floor slabs (excluding plaster) of each residential property 每個住宅物業的樓板的厚度(不包括灰泥)	135mm(毫米) 150mm(毫米) 185mm(毫米)	125mm(毫米) 135mm(毫米) 150mm(毫米) 185mm(毫米)	125mm(毫米) 135mm(毫米) 150mm(毫米) 185mm(毫米)	135mm(毫米) 150mm(毫米) 185mm(毫米)	135mm(毫米) 150mm(毫米) 185mm(毫米)	135mm(毫米) 150mm(毫米) 185mm(毫米)	125mm(毫米) 135mm(毫米) 150mm(毫米) 185mm(毫米)	135mm(毫米) 150mm(毫米) 185mm(毫米)	135mm(毫米) 150mm(毫米) 185mm(毫米)	125mm(毫米) 135mm(毫米) 150mm(毫米) 185mm(毫米)	135mm(毫米) 150mm(毫米) 185mm(毫米)

Note:

- The internal areas of the residential properties on the upper floors will generally be slightly larger than those on the lower floors because of the reducing thickness of the structural walls on the upper floors.
- The dimensions in the floor plans are all structural dimensions in millimetre.

備註:

- 因住宅物業的較高樓層的結構牆的厚度遞減，較高樓層的內部面積，一般比較低樓層的內部面積稍大。
- 平面圖之尺規所列數字為以毫米標示之建築結構尺寸。

LEGEND 圖例

A/C = Air Conditioner Platform 空調機平台
A/C Above = Air Conditioner Platform Above 上層空調機平台
AF = Architectural Feature 建築裝飾
AF Above = Architectural Feature Above 上層建築裝飾
Bal = Balcony 露台
Bal Above = Balcony Above 上層露台
Bal Below = Balcony Below 下層露台
Bath = Bathroom 浴室
BL Above = Building Line Above 上層建築
BW = Bay Window 窗台
BW Above = Bay Window Above 上層窗台
Bedroom = Bedroom 睡房
Canopy Below = Canopy Below 下層簷篷
CABD Room = Communal Aerial Broadcast Distribution Room 公共天線系統房
Counter Top = Counter Top 檯面
D = Down 下
Dining = Dining Room 飯廳

Dog House = Mechanical & Electrical Services Duct connecting to the Floor Below
連接下層的機電設施管道
ELV = Extra Low Voltage Duct / Cabinet 低電壓管道/箱
EMR = Electricity Meter Room 電錶房
Exhaust Fan Room = Exhaust Fan Room 抽氣扇機房
FH = Fire Hydrant 消防栓
Flat Roof = Flat Roof 平台
Flushing Pump Room = Flushing Water Pump Room 沖廁水泵房
HR = Hose Reel 消防喉轆
Kitchen = Kitchen 廚房
Lift = Lift 升降機
Lobby = Lift Lobby 升降機大堂
Lift Machine Room = Lift Machine Room 升降機機房
Living = Living Room 客廳
Master Bedroom = Master Bedroom 主人睡房
PD = Pipe Duct 管道槽

Pipe Duct Room = Pipe Duct Room 管道槽房
Platform = Platform 平台
Potable Pump Room = Potable Water Pump Room 食用水泵房
Refuse = Refuse Storage / Material Recovery Room 垃圾及物料回收房
Roof = Roof 天台
Sink = Sink 洗滌盆
Store = Store 儲物房
Study = Study Room 書房
Tel = Telephone Duct 電話線槽
Top of BW = Top of Bay Window 下層窗台頂
U = Up 上
UP = Utility Platform 工作平台
UP Above = Utility Platform Above 上層工作平台
Vent = Vent Duct 通風槽
Void = Void 中空
WMC = Water Meter Cabinet 水錶箱

Floor plans of residential properties in the development 發展項目的住宅物業的樓面平面圖

Tower 10 第十座 3/F-20/F (4/F, 13/F & 14/F are omitted) 3樓-20樓 (不設4樓、13樓及14樓)

For Unit A on 19/F & 20/F, please refer to separate floor plans under this section.
19樓及20樓A單位之平面圖，另載於本章節。

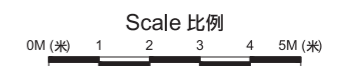
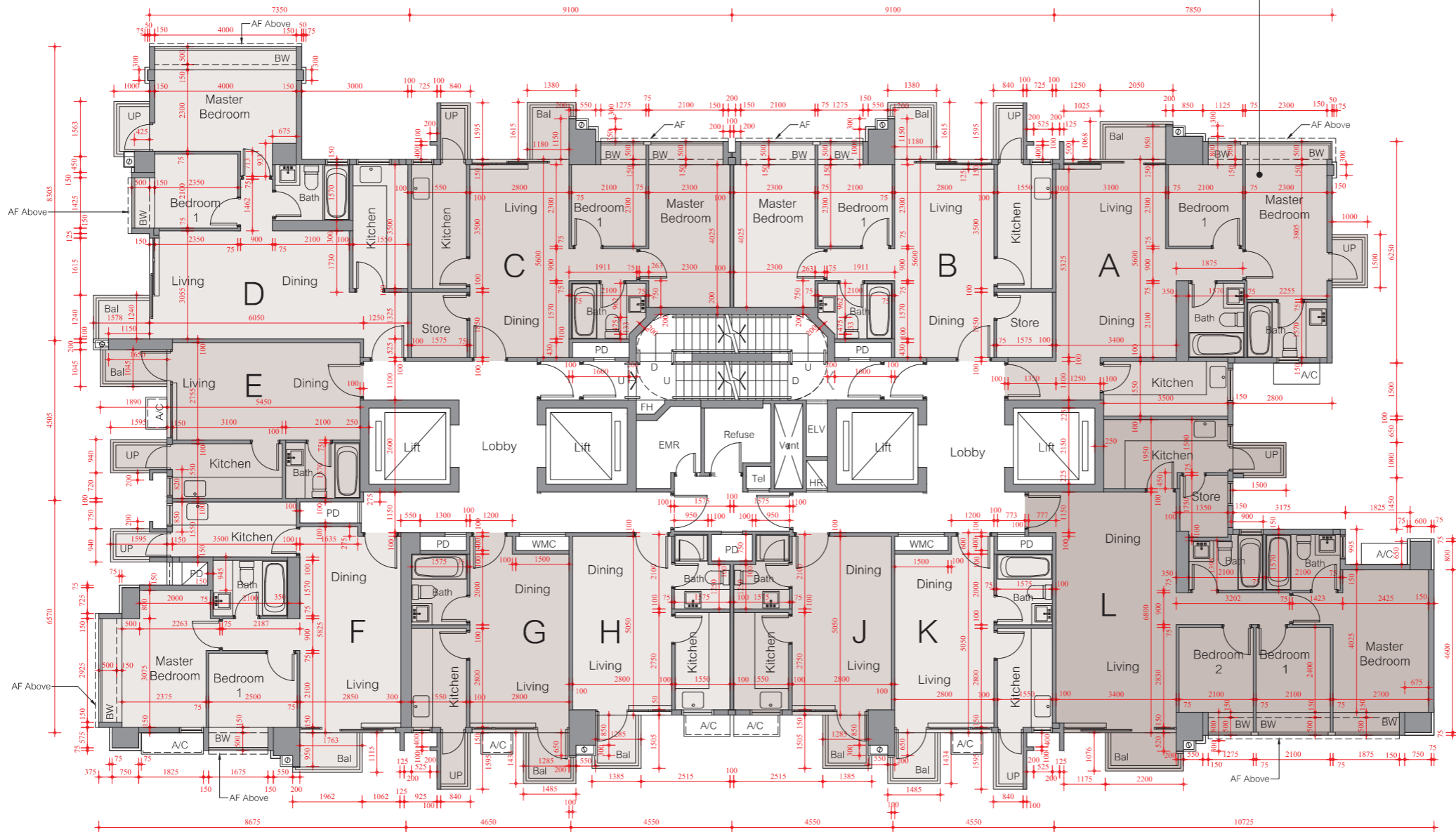

Floor plans of residential properties in the development

發展項目的住宅物業的樓面平面圖

Tower 10 第十座 19/F Unit A & 20/F Unit A 19樓A單位及20樓A單位

Note:

1. The internal areas of the residential properties on the upper floors will generally be slightly larger than those on the lower floors because of the reducing thickness of the structural walls on the upper floors.
2. The dimensions in the floor plans are all structural dimensions in millimetre.

備註：

1. 因住宅物業的較高樓層的結構牆的厚度遞減，較高樓層的內部面積，一般比較低樓層的內部面積稍大。
2. 平面圖之尺規所列數字為以毫米標示之建築結構尺寸。

LEGEND 圖例

A/C = Air Conditioner Platform 空調機平台

A/C Above = Air Conditioner Platform Above 上層空調機平台

AF = Architectural Feature 建築裝飾

AF Above = Architectural Feature Above 上層建築裝飾

Bal = Balcony 露台

Bal Above = Balcony Above 上層露台

Bal Below = Balcony Below 下層露台

Bath = Bathroom 浴室

BL Above = Building Line Above 上層建築

BW = Bay Window 窗台

BW Above = Bay Window Above 上層窗台

Bedroom = Bedroom 睡房

Canopy Below = Canopy Below 下層簷篷

CABD Room = Communal Aerial Broadcast Distribution Room 公共天線系統房

Counter Top = Counter Top 檯面

D = Down 下

Dining = Dining Room 飯廳

Dog House = Mechanical & Electrical Services Duct connecting to the Floor Below
連接下層的機電設施管道

ELV = Extra Low Voltage Duct / Cabinet 低電壓管道/箱

EMR = Electricity Meter Room 電錶房

Exhaust Fan Room = Exhaust Fan Room 抽氣扇機房

FH = Fire Hydrant 消防栓

Flat Roof = Flat Roof 平台

Flushing Pump Room = Flushing Water Pump Room 沖廁水泵房

HR = Hose Reel 消防喉轆

Kitchen = Kitchen 廚房

Lift = Lift 升降機

Lobby = Lift Lobby 升降機大堂

Lift Machine Room = Lift Machine Room 升降機機房

Living = Living Room 客廳

Master Bedroom = Master Bedroom 主人睡房

PD = Pipe Duct 管道槽

Pipe Duct Room = Pipe Duct Room 管道槽房

Platform = Platform 平台

Potable Pump Room = Potable Water Pump Room 食用水泵房

Refuse = Refuse Storage / Material Recovery Room 垃圾及物料回收房

Roof = Roof 天台

Sink = Sink 洗滌盆

Store = Store 儲物房

Study = Study Room 書房

Tel = Telephone Duct 電話線槽

Top of BW = Top of Bay Window 下層窗台頂

U = Up 上

UP = Utility Platform 工作平台

UP Above = Utility Platform Above 上層工作平台

Vent = Vent Duct 通風槽

Void = Void 中空

WMC = Water Meter Cabinet 水錶箱

Floor plans of residential properties in the development 發展項目的住宅物業的樓面平面圖

Tower 10 第十座 19/F Unit A & 20/F Unit A 19樓A單位及20樓A單位

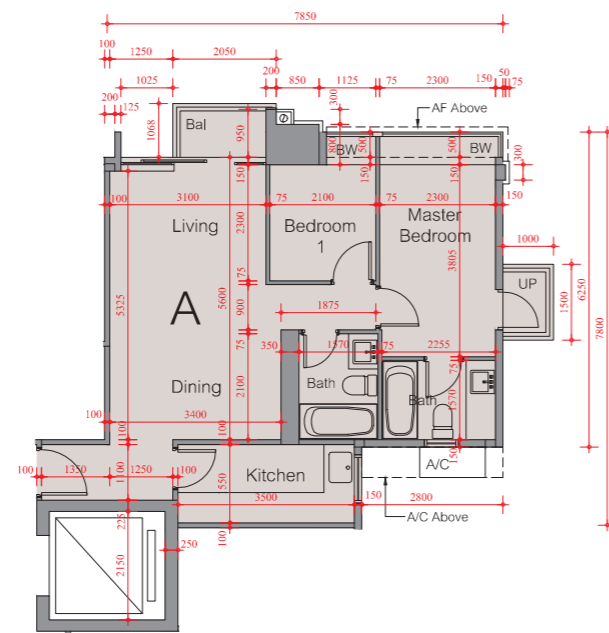

19/F Unit A Floor Plan
19樓A單位平面圖

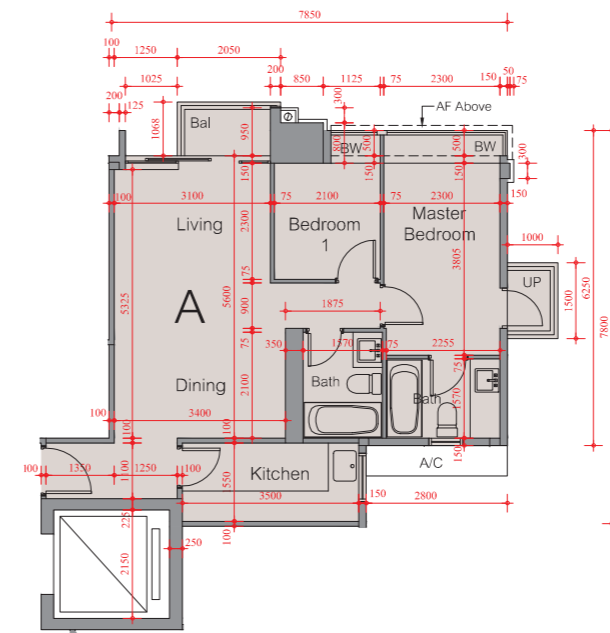

20/F Unit A Floor Plan
20樓A單位平面圖

Floor plans of residential properties in the development

發展項目的住宅物業的樓面平面圖

Tower 10 第十座 21/F-22/F 21樓-22樓

Description 描述	Unit 單位										
	A	B	C	D	E	F	G	H	J	K	L
Floor-to-floor height (refer to the height between the top surface of the structural slab of a floor and the top surface of the structural slab of its immediate upper floor) of each residential property 每個住宅物業的層與層之間的高度(指該樓層之石屎地台面與上一層石屎地台面之高度距離)	2.90m (米)										
The thickness of the floor slabs (excluding plaster) of each residential property 每個住宅物業的樓板的厚度(不包括灰泥)	135mm(毫米) 150mm(毫米) 185mm(毫米)	125mm(毫米) 135mm(毫米) 150mm(毫米) 185mm(毫米)	125mm(毫米) 135mm(毫米) 150mm(毫米) 185mm(毫米)	135mm(毫米) 150mm(毫米) 185mm(毫米)	135mm(毫米) 150mm(毫米) 185mm(毫米)	135mm(毫米) 150mm(毫米) 185mm(毫米)	125mm(毫米) 135mm(毫米) 150mm(毫米) 185mm(毫米)	135mm(毫米) 150mm(毫米) 185mm(毫米)	135mm(毫米) 150mm(毫米) 185mm(毫米)	125mm(毫米) 135mm(毫米) 150mm(毫米) 185mm(毫米)	135mm(毫米) 150mm(毫米) 185mm(毫米)

Note:

- The internal areas of the residential properties on the upper floors will generally be slightly larger than those on the lower floors because of the reducing thickness of the structural walls on the upper floors.
- The dimensions in the floor plans are all structural dimensions in millimetre.

備註:

- 因住宅物業的較高樓層的結構牆的厚度遞減，較高樓層的內部面積，一般比較低樓層的內部面積稍大。
- 平面圖之尺規所列數字為以毫米標示之建築結構尺寸。

LEGEND 圖例

A/C = Air Conditioner Platform 空調機平台
A/C Above = Air Conditioner Platform Above 上層空調機平台
AF = Architectural Feature 建築裝飾
AF Above = Architectural Feature Above 上層建築裝飾
Bal = Balcony 露台
Bal Above = Balcony Above 上層露台
Bal Below = Balcony Below 下層露台
Bath = Bathroom 浴室
BL Above = Building Line Above 上層建築
BW = Bay Window 窗台
BW Above = Bay Window Above 上層窗台
Bedroom = Bedroom 睡房
Canopy Below = Canopy Below 下層簷篷
CABD Room = Communal Aerial Broadcast Distribution Room 公共天線系統房
Counter Top = Counter Top 檯面
D = Down 下
Dining = Dining Room 飯廳

Dog House = Mechanical & Electrical Services Duct connecting to the Floor Below
連接下層的機電設施管道
ELV = Extra Low Voltage Duct / Cabinet 低電壓管道/箱
EMR = Electricity Meter Room 電錶房
Exhaust Fan Room = Exhaust Fan Room 抽氣扇機房
FH = Fire Hydrant 消防栓
Flat Roof = Flat Roof 平台
Flushing Pump Room = Flushing Water Pump Room 沖廁水泵房
HR = Hose Reel 消防喉轆
Kitchen = Kitchen 廚房
Lift = Lift 升降機
Lobby = Lift Lobby 升降機大堂
Lift Machine Room = Lift Machine Room 升降機機房
Living = Living Room 客廳
Master Bedroom = Master Bedroom 主人睡房
PD = Pipe Duct 管道槽

Pipe Duct Room = Pipe Duct Room 管道槽房
Platform = Platform 平台
Potable Pump Room = Potable Water Pump Room 食用水泵房
Refuse = Refuse Storage / Material Recovery Room 垃圾及物料回收房
Roof = Roof 天台
Sink = Sink 洗滌盆
Store = Store 儲物房
Study = Study Room 書房
Tel = Telephone Duct 電話線槽
Top of BW = Top of Bay Window 下層窗台頂
U = Up 上
UP = Utility Platform 工作平台
UP Above = Utility Platform Above 上層工作平台
Vent = Vent Duct 通風槽
Void = Void 中空
WMC = Water Meter Cabinet 水錶箱

Floor plans of residential properties in the development 發展項目的住宅物業的樓面平面圖

Tower 10 第十座 21/F-22/F 21樓-22樓

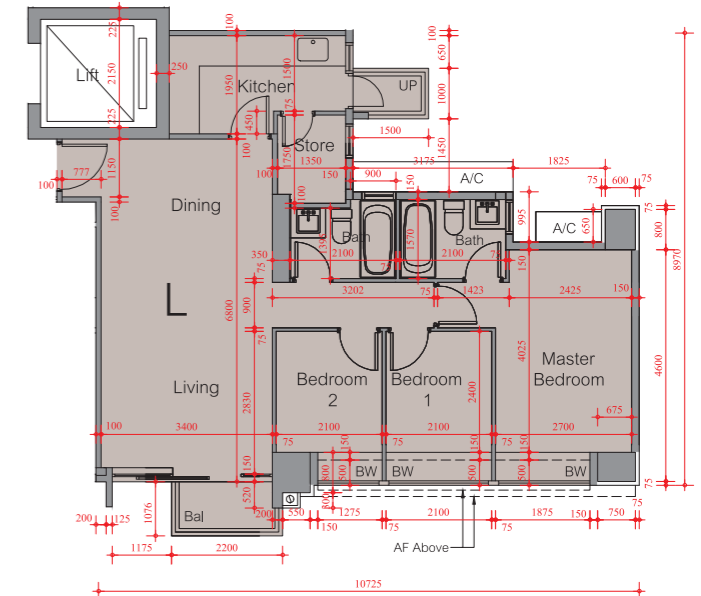
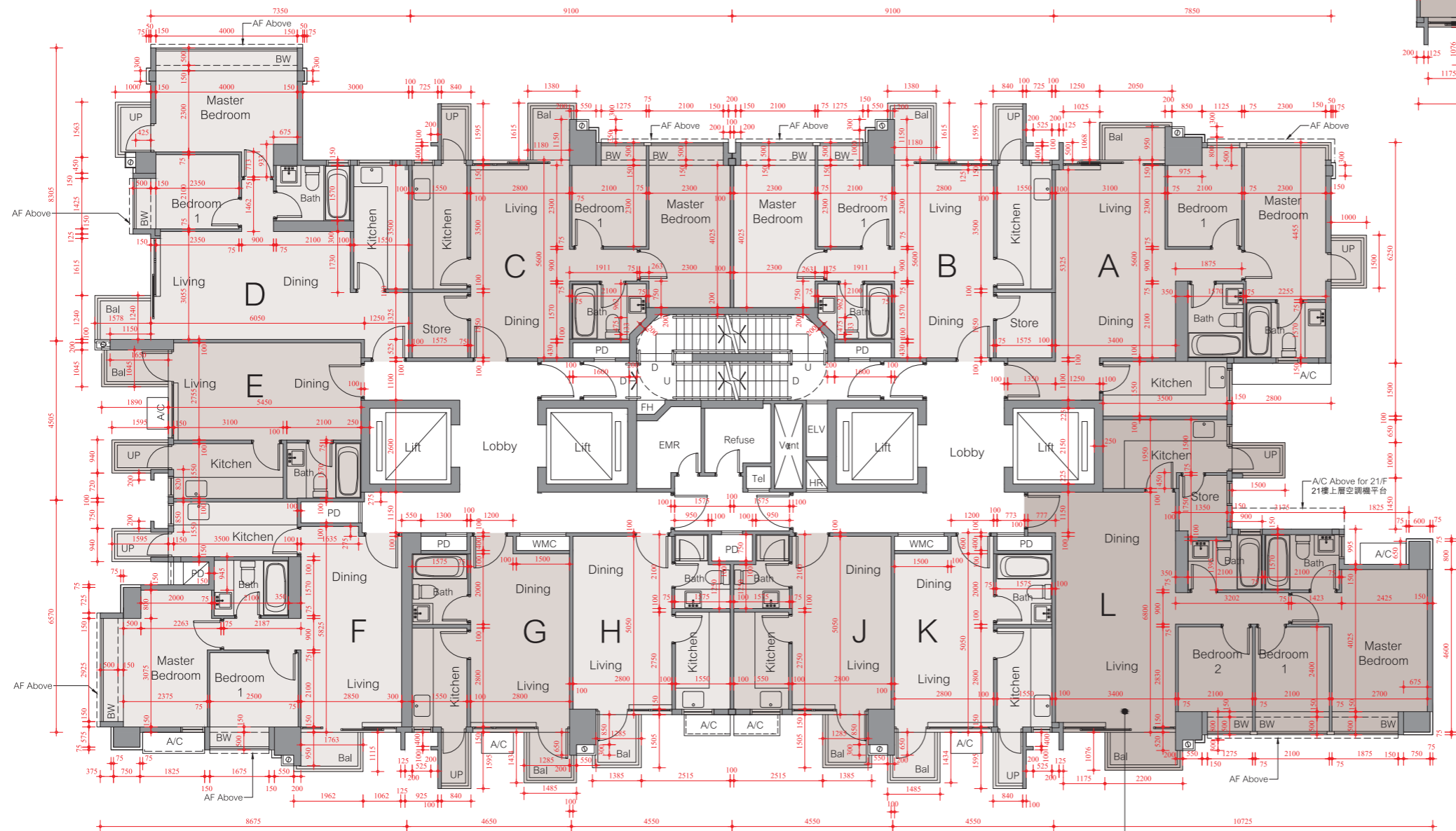

Scale 比例
0M (米) 1 2 3 4 5M (米)

22/F Unit L Floor Plan
22樓L單位平面圖

Scale 比例
0M (米) 1 2 3 4 5M (米)

For Unit L on 22/F, please refer to separate floor plan on this page.

22樓L單位之平面圖，另載於本頁。

Floor plans of residential properties in the development

發展項目的住宅物業的樓面平面圖

Tower 10 第十座 23/F-27/F (24/F is omitted) 23樓-27樓 (不設24樓)

Description 描述	Floor 樓層	Unit 單位											
		A	B	C	D	E	F	G	H	J	K	L	
Floor-to-floor height (refer to the height between the top surface of the structural slab of a floor and the top surface of the structural slab of its immediate upper floor) of each residential property 每個住宅物業的層與層之間的高度(指該樓層之石屎地台面與上一層石屎地台面之高度距離)	23/F-26/F 23樓-26樓	2.90m (米)											
	27/F 27樓	3.20m (米), 3.24m (米)											
The thickness of the floor slabs (excluding plaster) of each residential property 每個住宅物業的樓板的厚度(不包括灰泥)	23/F-26/F 23樓-26樓	135mm(毫米) 150mm(毫米) 185mm(毫米)	125mm(毫米) 135mm(毫米) 150mm(毫米) 185mm(毫米)	125mm(毫米) 135mm(毫米) 150mm(毫米) 185mm(毫米)	135mm(毫米) 150mm(毫米) 185mm(毫米)	135mm(毫米) 150mm(毫米) 185mm(毫米)	135mm(毫米) 150mm(毫米) 185mm(毫米)	135mm(毫米) 150mm(毫米) 185mm(毫米)	125mm(毫米) 135mm(毫米) 150mm(毫米) 185mm(毫米)	135mm(毫米) 150mm(毫米) 185mm(毫米)	135mm(毫米) 150mm(毫米) 185mm(毫米)	125mm(毫米) 135mm(毫米) 150mm(毫米) 185mm(毫米)	135mm(毫米) 150mm(毫米) 185mm(毫米)
	27/F 27樓	135mm(毫米), 150mm(毫米), 185mm(毫米), 200mm(毫米)											

Note:

- The internal areas of the residential properties on the upper floors will generally be slightly larger than those on the lower floors because of the reducing thickness of the structural walls on the upper floors.
- The dimensions in the floor plans are all structural dimensions in millimetre.

備註:

- 因住宅物業的較高樓層的結構牆的厚度遞減，較高樓層的內部面積，一般比較低樓層的內部面積稍大。
- 平面圖之尺規所列數字為以毫米標示之建築結構尺寸。

LEGEND 圖例

A/C = Air Conditioner Platform 空調機平台

A/C Above = Air Conditioner Platform Above 上層空調機平台

AF = Architectural Feature 建築裝飾

AF Above = Architectural Feature Above 上層建築裝飾

Bal = Balcony 露台

Bal Above = Balcony Above 上層露台

Bal Below = Balcony Below 下層露台

Bath = Bathroom 浴室

BL Above = Building Line Above 上層建築

BW = Bay Window 窗台

BW Above = Bay Window Above 上層窗台

Bedroom = Bedroom 睡房

Canopy Below = Canopy Below 下層簷篷

CABD Room = Communal Aerial Broadcast Distribution Room 公共天線系統房

Counter Top = Counter Top 檯面

D = Down 下

Dining = Dining Room 飯廳

Dog House = Mechanical & Electrical Services Duct connecting to the Floor Below
連接下層的機電設施管道

ELV = Extra Low Voltage Duct / Cabinet 低電壓管道/箱

EMR = Electricity Meter Room 電錶房

Exhaust Fan Room = Exhaust Fan Room 抽氣扇機房

FH = Fire Hydrant 消防栓

Flat Roof = Flat Roof 平台

Flushing Pump Room = Flushing Water Pump Room 沖廁水泵房

HR = Hose Reel 消防喉轆

Kitchen = Kitchen 廚房

Lift = Lift 升降機

Lobby = Lift Lobby 升降機大堂

Lift Machine Room = Lift Machine Room 升降機機房

Living = Living Room 客廳

Master Bedroom = Master Bedroom 主人睡房

PD = Pipe Duct 管道槽

Pipe Duct Room = Pipe Duct Room 管道槽房

Platform = Platform 平台

Potable Pump Room = Potable Water Pump Room 食用水泵房

Refuse = Refuse Storage / Material Recovery Room 垃圾及物料回收房

Roof = Roof 天台

Sink = Sink 洗滌盆

Store = Store 儲物房

Study = Study Room 書房

Tel = Telephone Duct 電話線槽

Top of BW = Top of Bay Window 下層窗台頂

U = Up 上

UP = Utility Platform 工作平台

UP Above = Utility Platform Above 上層工作平台

Vent = Vent Duct 通風槽

Void = Void 中空

WMC = Water Meter Cabinet 水錶箱

Floor plans of residential properties in the development 發展項目的住宅物業的樓面平面圖

Tower 10 第十座 23/F-27/F (24/F is omitted)
23樓-27樓 (不設24樓)

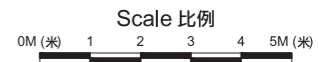
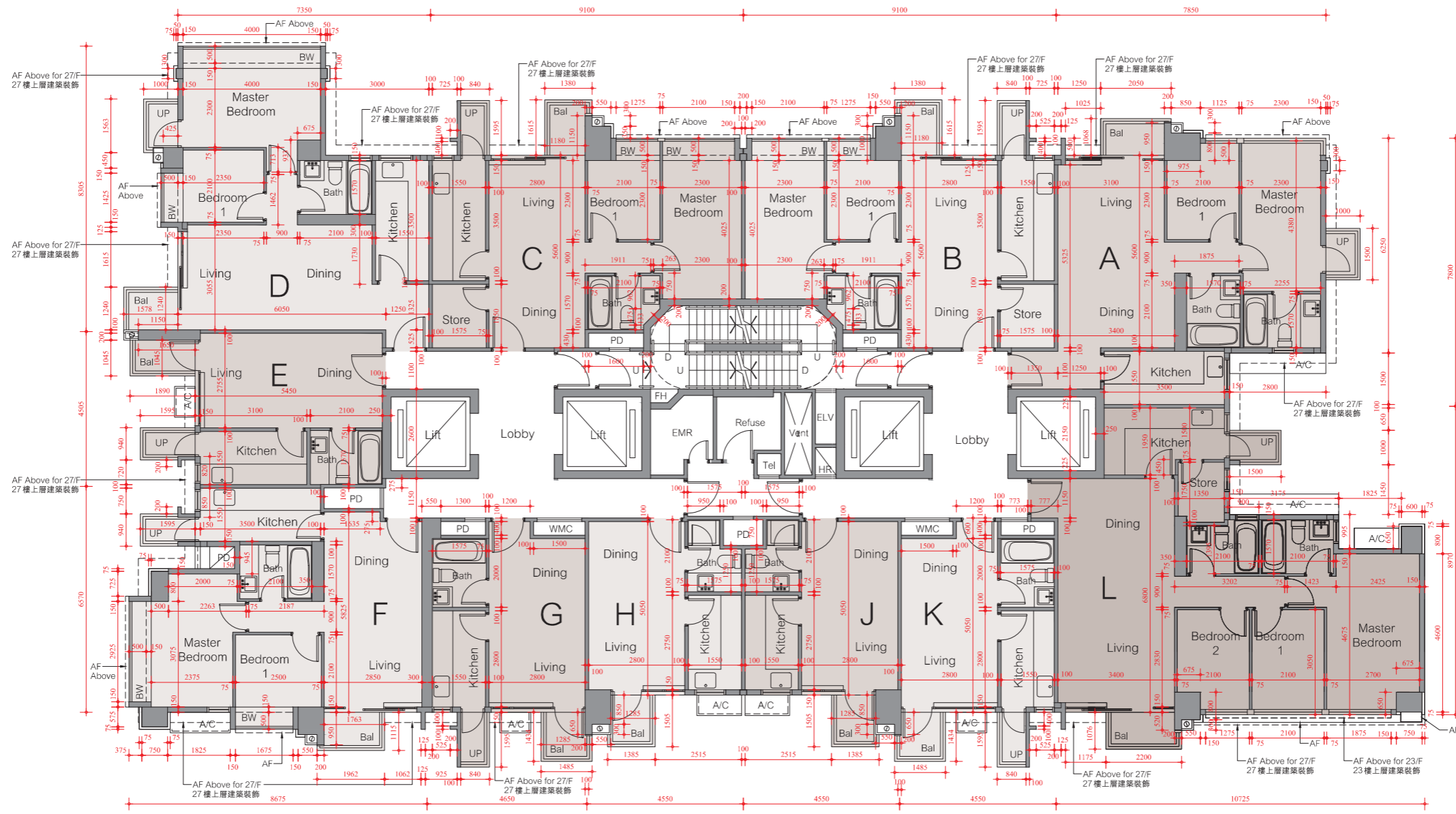

Floor plans of residential properties in the development

發展項目的住宅物業的樓面平面圖

Tower 10 第十座 Roof 天台

Note:

1. The internal areas of the residential properties on the upper floors will generally be slightly larger than those on the lower floors because of the reducing thickness of the structural walls on the upper floors.
2. The dimensions in the floor plans are all structural dimensions in millimetre.

備註：

1. 因住宅物業的較高樓層的結構牆的厚度遞減，較高樓層的內部面積，一般比較低樓層的內部面積稍大。
2. 平面圖之尺規所列數字為以毫米標示之建築結構尺寸。

LEGEND 圖例

A/C = Air Conditioner Platform 空調機平台

A/C Above = Air Conditioner Platform Above 上層空調機平台

AF = Architectural Feature 建築裝飾

AF Above = Architectural Feature Above 上層建築裝飾

Bal = Balcony 露台

Bal Above = Balcony Above 上層露台

Bal Below = Balcony Below 下層露台

Bath = Bathroom 浴室

BL Above = Building Line Above 上層建築

BW = Bay Window 窗台

BW Above = Bay Window Above 上層窗台

Bedroom = Bedroom 睡房

Canopy Below = Canopy Below 下層簷篷

CABD Room = Communal Aerial Broadcast Distribution Room 公共天線系統房

Counter Top = Counter Top 檯面

D = Down 下

Dining = Dining Room 飯廳

Dog House = Mechanical & Electrical Services Duct connecting to the Floor Below
連接下層的機電設施管道

ELV = Extra Low Voltage Duct / Cabinet 低電壓管道/箱

EMR = Electricity Meter Room 電錶房

Exhaust Fan Room = Exhaust Fan Room 抽氣扇機房

FH = Fire Hydrant 消防栓

Flat Roof = Flat Roof 平台

Flushing Pump Room = Flushing Water Pump Room 沖廁水泵房

HR = Hose Reel 消防喉轆

Kitchen = Kitchen 廚房

Lift = Lift 升降機

Lobby = Lift Lobby 升降機大堂

Lift Machine Room = Lift Machine Room 升降機機房

Living = Living Room 客廳

Master Bedroom = Master Bedroom 主人睡房

PD = Pipe Duct 管道槽

Pipe Duct Room = Pipe Duct Room 管道槽房

Platform = Platform 平台

Potable Pump Room = Potable Water Pump Room 食用水泵房

Refuse = Refuse Storage / Material Recovery Room 垃圾及物料回收房

Roof = Roof 天台

Sink = Sink 洗滌盆

Store = Store 儲物房

Study = Study Room 書房

Tel = Telephone Duct 電話線槽

Top of BW = Top of Bay Window 下層窗台頂

U = Up 上

UP = Utility Platform 工作平台

UP Above = Utility Platform Above 上層工作平台

Vent = Vent Duct 通風槽

Void = Void 中空

WMC = Water Meter Cabinet 水錶箱

Floor plans of residential properties in the development 發展項目的住宅物業的樓面平面圖

Tower 10 第十座 Roof 天台

